EMERGENCY CALLS

	Fires	Police
Victoria	G 1122	G 4111
Esquimalt (night)	E 3113	G 3546
Oak Bay	E 3321	G 3311
Saanich	G 2323	G 4168
Provincial Police (night)		E 1110

The Daily Colonist.

(ESTABLISHED 1858)

NO. 133—EIGHTY-FIFTH YEAR
VICTORIA, BRITISH COLUMBIA, TUESDAY, MAY 18, 1943
SIXTEEN PAGES

COLONIST TELEPHONES

Advertising	Empire 4114
Business Office	Empire 4114
Circulation	Garden 1812
Job Printing	Garden 5241
Editorial Rooms	Empire 4111
Social Editor	Empire 3311

Huge British Bombers Blast Two Big Nazi Power Dams; Flood Countryside

Spectacular Blow at German Dynamos and Canal Transport

LONDON, May 17 (AP).—Britain's four-engined Lancasters, flying into fierce anti-aircraft fire at an altitude of only 100 feet, early today dropped a barrage of heavy mines, which tore breaches in two of Germany's biggest dams and loosed destructive floods in a spectacular blow at Hitler's war dynamos and canal-borne transport.

Rail and highway bridges and power plants were swept away, and industrial centres flooded as the torrents roared down the Ruhr and Weser valleys across communications to the "invasion coast" of France.

The dams hit were the Eder, containing 202,000,000 tons of water and described by the Air Ministry as the largest in Germany, and the Mohne, which held 134,000,000 tons of water. The Sorpe Reservoir, which with the Mohne installation controlled about 70 per cent of the water catchment of the Ruhr basin, also was attacked, but no damage was reported to it.

CANADIANS AMONG PICKED CREWS

Picked crews which had trained especially for the assignment for weeks flew the Lancasters, and it was learned tonight that a handful of Canadians was among the crews. Flt. Sgt. Kenneth W. Brown, twenty-two, a pilot from Moose Jaw, Sask., was on the Sorpe operation.

Brown enlisted in the R.C.A.F. two years ago and was posted to an R.A.F. bomber squadron.

The Air Ministry said tonight that the break in the Eder Dam alone flooded Kassel, important industrial city, and towns beyond it; disrupted hydro-electric stations throughout the area, and seriously affected traffic on the Mittelland Canal, main East-West water artery and a link between all main navigable rivers west of Berlin, and the Wesser Canal.

"The River Ruhr itself might become unnavigable," the Air Ministry said, "and there is a possibility that important industrial areas in the Ruhr will be flooded. There are more than 300 waterworks and many pump stations in the Ruhr valley, and interference with these would very seriously affect the supply of water for industrial processes."

ATTACKING CREWS KNEW OPPORTUNITY

The attacking crews knew that "it was an opportunity of doing as much damage as could be done by thousands of tons of bombs dropped on many nights running," the Air Ministry announced.

Air Marshal Sir Arthur T. Harris, chief of the bomber command, said "we had high hopes, but the immediate results of the breaching of the dams were far beyond our expectations."

Following up this blow at a new type of target, formations of United States heavy and medium bombers and high-altitude fighters fought through enemy flak and fighters over the Continent this afternoon to keep going an offensive which has been almost continuous for 140 hours.

The American bombers made their mass attack on Lorient's harbor and the adjacent U-boat base at Keroman, but also dropped bombs effectively on Bordeaux on France's south Atlantic Coast. The fighters made an offensive sweep over the Cherbourg Peninsula.

A "large number" of enemy fighters was destroyed in the clear bombing weather, it was said, and at least two were brought down by accompanying R.A.F. and Dominion fighters, while fourteen of the bombers, including four four-engined planes were missing.

BOMBS EXPLODE SQUARELY ON TARGET

The flyers said they saw their bombs explode squarely on the target. The whole waterfront was pockmarked with bomb bursts, they added.

In some places as many as 100 to 150 Focke-Wulfs were reported hurled into the fight in a desperate attempt to ward off the attacks.

The Allies hit the Axis hard elsewhere from the air over a full week-end.

Vicinity of Rome—The R.A.F.'s Wellingtons from Africa flew over the capital of Italy Sunday night and blasted the strategic seaplane base of Lido di Roma, at the mouth of the Tiber only fifteen miles southwest of Rome, and left rows of wrecked planes and the twisted ribs of two hangars in their wake. It was the nearest the war has come to Rome.

Berlin—Other R.A.F. bombers bombed Berlin and widespread targets in the Ruhr and Rhineland. It was the third raid on Berlin in four nights.

Sicily—Wellingtons also carried on the attack on this stepping stone to Italy, hitting a gas works at Trapani on Saturday night and causing a huge explosion.

Northern France—R.C.A.F. fighters damaged railway targets in offensive sweeps Sunday night. Canadian bombers laid mines in enemy waters. No aircraft were lost.

Britain's attack on the German

Continued on Page 2, Column 1

Nazi Losses In Caucasus Drive Heavy

Fling Infantrymen And Tanks Into Raids

LONDON, May 17 (CP).—The Germans flung infantrymen and tanks into "several attacks" northeast of Novorossisk today in a new outburst of fighting in the Caucasus, the Russians announced tonight.

Heavy artillery and air action accompanied the battle, and the "German operation ended with heavy losses to the enemy," said the Monday midnight communique as recorded here by the Soviet radio monitor.

The wording left it unclear whether the attempts to smash the Russian lines closing in on the Nazis' Kuban bridgehead had achieved some success or had been repulsed.

Russian and British sources, however, said the Germans apparently were turned back sharply after each attack.

TWENTY-SEVEN NAZI BOMBERS SHOT DOWN

A special Moscow broadcast, also heard by the Soviet monitor, said twenty-seven out of sixty German bombers were shot down in an attack upon Shchigri, in the Kursk area, Sunday night.

There were reports meanwhile that both sides were massing powerful reserves for the next major blow along the eastern front. A German broadcast heard by Reuter's News Agency said the Russians were moving large forces into striking positions in the Kuban, near Leningrad and southwest of Moscow, supported by new artillery and tank units. Reuter's also reported German tank concentrations in the Orel and Belgorod sectors.

Heavy fighting also broke out on one sector of the Kalinin front, northwest of Moscow, the communique added, with thirty Germans killed in "a fierce clash." The Germans sent a battalion of infantry and six tanks against the Russians holding an inhabited place. Three

Continued on Page 2, Column 5

Government Will Act on Coal Output

To Declare State of National Emergency

OTTAWA, May 17 (CP).—With an order in council providing for a proclamation to declare a state of national emergency in coal production, the Government today cleared the way for action to increase the output of Canadian mines.

Prime Minister Mackenzie King announced the order in the House of Commons. He said action that will be taken by the Government would be disclosed at a subsequent sitting.

It is understood that an order is likely to be issued within a few days providing for the compulsory transfer to mines of men experienced in coal mining and now engaged in other employment. It is also expected to affect miners now in the armed forces.

The order in council, dated today, said that "unless supplies of coal are forthwith increased and maintained at an adequate level the war effort and the life and health of the nation will be gravely imperiled."

WILL DISREGARD SITUATION IN U.S.

In answer to a question by Gordon Graydon, Progressive Conservative House leader, Mr. King said it was proposed to issue the proclamation regardless of the coal situation in the United States.

"But," he added, "I want to make it perfectly clear that that situation is one which the Ministers of the Crown must necessarily take into account as having certain possible consequences upon Canada's fuel supply.

"Apart from that situation altogether there is the fact, to mention just one thing, that we are about a month late this year, as compared with other years in the matter of the transportation of coal supplies. There has been a falling off in the production of coal for some time past . . .

"We have to realize that there is an Autumn and a Winter ahead of us and provision must be made as soon as possible. Then the House will have observed that when trouble threatened a few days ago in the United States shipments of coal to Canada were immediately cut off.

"That may happen again and no one can say what shortage there may be in the United States in their own supply if there is a serious

Continued on Page 2, Column 4

TODAY'S FEATURES

Comics	Page 12
Culbertson on Bridge	Page 4
"Dina Cashman"	Page 15
Editorials	Page 4
Finance	Page 8
Radio Programmes	Page 12
Shipping and Travel	Page 13
Social Notes	Page 6
Sport	Page 9
Theatres	Page 10
Women's Clubs	Page 7

Nazis Drive Themselves to Allied Prison Camp

Waving and Smiling Happily, a Group of German Prisoners Captured in Tunisia Drive to an Allied Prison Camp in a German Truck. They Had Just Surrendered a Short Time Before the Picture Was Taken. This Photograph Has Just Been Received by Radio-Telephoto.

Two Vessels Lost to Axis By Scuttling

LONDON, May 17 (CP).—Two Axis vessels attempting to break the Allied blockade of the Continent have been scuttled after interception by British warships, an Admiralty communique said tonight.

One blockade runner, the 4,973-ton Silvaplana, was "inward bound from the Far East with a valuable cargo of rubber and tin," the communique said. The cruiser Adventure sighted her 200 miles off Cape Finisterre, Spain, and ordered her to stop, whereupon the crew started coming over the sides.

"Flames enveloped the blockade runner's bridge and a series of explosions rent her hull," the Admiralty said. "Burning fiercely and with her ammunition exploding, she heeled over and sank stern first."

The entire crew, including more than 100 German Navy personnel, was rescued.

The other ship was the 8,068-ton Regensburg, "also heavily laden and inbound from the Far East." It was intercepted between Greenland and Iceland by the cruiser Glasgow, patrolling in the Denmark Strait.

Warning shots brought her to a halt and signs of panic were apparent aboard, the Admiralty said. The crew started jumping overboard, the Regensburg signaled "I stop," and the Glasgow ceased fire.

"Soon afterwards, the Regensburg was fired with scuttling charges and her crew abandoned ship," the communique said. Due to icy waters and a heavy sea, only six of the large company was saved.

Germans Try To Reassure

BERNE, Switzerland, May 17 (AP).—Germany has started a campaign to bolster Italy's determination for the coming Battle of Europe with promises that she would not be left to defend herself alone. D.N.B., organ of the German Foreign Office, gave the official blessing today with a declaration that the southern front would be supported jointly.

The London Daily Mail and Daily Herald in front-page stories Monday said Hitler was preparing to abandon Italy.

Some newspapers made it clear that each Axis partner is trying to assure the other with many, many words. Rome dispatches told of Italian determination and confidence in the Nazi collaborator; editorial comment in the Nazi press stressed the willingness to share the battle, even though "Germany doesn't overlook the fact that events in the Mediterranean affect Italy more than Germany," said a correspondent of The Neue Zuricher Zeitung.

This revealed the realistic seriousness with which Germany regards Italy's position since the loss of Africa.

Now a Prisoner

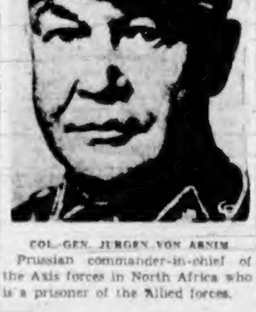

COL.-GEN. JURGEN VON ARNIM

Prussian commander-in-chief of the Axis forces in North Africa who is a prisoner of the Allied forces.

Total of 299 Die When Hospital Ship Is Sunk By Japanese Submarine

Mostly Medical Personnel—Only Sixty-Four Saved—Vessel Was Fully-Lighted and Marked

ALLIED HEADQUARTERS IN AUSTRALIA, May 18 (Tuesday) (AP).—Two hundred and fifty-six Australian and British medical personnel, including eleven nurses and forty-three additional crew members, perished when a Japanese submarine torpedoed the Australian hospital ship Centaur a few miles off the Queensland coast in the darkness of last Friday morning, it was announced today.

Only sixty-four of the ship's complement of 363 were rescued. The others are missing and believed lost.

The only woman survivor was one of the dozen nurses aboard. The vessel was en route from Sydney to New Guinea and was fully illuminated and the Red Cross sign was brightly lighted when the torpedo struck. The ship was traveling unescorted. It sank within three minutes.

NO PATIENTS ABOARD VESSEL

No patients were aboard the Centaur.

The survivors spent thirty-six hours on a flimsy raft before they were picked up in the middle of the afternoon Saturday.

"At 4:10 a.m. on May 14 an enemy submarine torpedoed and sank without warning the Australian hospital ship Centaur forty miles east of Brisbane while en route from Sydney to New Guinea," the Allied announcement said.

"The vessel was traveling unescorted and was fully illuminated and marked with the Red Cross and complying with all provisions of international law governing hospital ships in time of war.

"The weather was clear and visibility was excellent.

"The vessel capsized and sank within three minutes after being hit.

"Of the 363 members of the crew and medical staff and nurses on board, sixty-four were rescued. The remainder were lost.

"The survivors saw the enemy submarine surfaced shortly after the attack."

SURVIVORS STAND THIRTY-SIX HOURS

Half-a-dozen survivors stood for the entire thirty-six hours on the wheelhouse wall which was blown into the water and served as a makeshift raft. Most of the time the boards were two feet under water and toward the last they were about ready to go under entirely.

Approximately half of the sur-

Continued on Page 2, Column 3

Looking for Swift End to Attu Drive

Heavy Weather Delaying Action

WASHINGTON, May 17 (AP).—A swift conclusion to the drive to force the Japanese from Attu in the Aleutians appeared possible here tonight on the basis of meagre reports from the North Pacific island.

Virtually the sole definite information is that heavy weather has been delaying the action, but one authority went so far as to say "one good day of clear weather is all we need."

From Tokio radio came indications that such a day may be at hand—in fact may have arrived—for the enemy broadcast asserted that naval and air bombardment was supporting streams of American reinforcements.

Heretofore the fog has been reported so thick that air activity, sea action and even major ground movements were almost impossible.

The Tokio radio—unconfirmed from any sources in Washington—reported a pitched battle is under way on the northern coast of Attu. The enemy broadcast a statement that the American invasion took troops onto the island from three sides—north, south and east. It asserted that the force landing on the eastern beaches was annihilated.

An offensive move possible after Attu is wholly in American hands is bombing of the major Japanese naval base at Paramushiru on the northern end of the Kuriles Island chain, reaching north and east from Japan. That base is only 360 miles from the Aleutians.

BULLETINS

GLEED MISSING

CAIRO, May 17 (CP).—Wing Cmdr. Ian C. Gleed, D.S.O., D.F.C., a Battle of Britain pilot and author of the best-seller, "Arise to Conquer," is missing after a fighter sweep. Gleed, leader of a desert air force Spitfire wing, probably had more fighting experience than any other man in Fighter Command.

AGAIN RAID GERMANY

LONDON, May 18 (Tuesday) (CP).—The Berlin radio reported today that R.A.F. bombers had made "nuisance-raids" over South and Northwest Germany last night, thus continuing the Allied aerial offensive against Europe into the sixth successive night.

WEALTHY DESIGNER ESCAPES

BOULDER CITY, Nev., May 17 (AP).—One man was drowned and four others, including Howard Hughes, wealthy airplane designer and manufacturer, were hurt when their twin-engined experimental flying boat crashed and sank today in Lake Mead, north of Boulder Dam. Hughes escaped with only a minor head cut and the three other injured men were brought to the Boulder City Hospital.

Highlights of the War News

By The Canadian Press

AERIAL—Mohne and Eder Dams torn open by R.A.F. Lancasters, sending flood waters through Eder and Ruhr industrial valleys; aerial offensive continues through daylight with attacks by R.A.F. and American Air Force on airfields, docks and U-boat pens in France; from Africa R.A.F. bombs seaplane base fifteen miles from Rome; Nazis stab at London with weak raids.

PACIFIC—Fighting continues on Attu Island, but Washington does not indicate progress.

RUSSIA—Germans launch new attacks in Novorossisk area, suffer heavy losses; heavy action breaks out on Kalinin front; Russian airmen sink patrol ship, blow up ammunition dump.

ITALY—Observers speculate that Sicily might be stormed and Mussolini given an ultimatum to surrender or have Italian cities knocked out.

NAVAL—Admiralty announced scuttling of two German ships attempting to run blockade with supplies from Japan; North African headquarters announces seventy-one enemy vessels sunk, 103 probably sunk and 120 damaged by air forces in North Africa from November 8, 1942, to May 13.

AUSTRALIA—Australian hospital ship torpedoed off Queensland; 299 missing.

From Europe Day by Day—

THE TIMES, London

News and Comment on International Events selected from The Times daily and published in The Daily Colonist by special arrangement with The Vancouver Daily Province.

(Copyright, 1943, by Southam Co.)

LONDON, May 17—Allied air forces have maintained heavy air attacks on Italian bases over the week-end. Sharp damage was done at Civita Vecchia, north of Rome, while Pantelleria, Italian island air base southward of Sicily, has been put out of action.

There have been also smashing attacks on Palermo and other Sicilian towns and harbors. Altogether Italy has been hammered more seriously than ever before.

Air Chief Marshal Sir Arthur Tedder has told The Times' Algiers correspondent he believes the Luftwaffe will crack first. It was thoroughly beaten from the air over Tunisia and its losses were crippling. Its fighting spirit was deteriorating.

The Germans had not shown themselves good in the use of aircraft because they did not really understand air as a medium for fighting. Technically, they were good, but British machines were better still and it looked as if technical superiority would be maintained.

"The battle of the Mediterranean," said Sir Arthur, "began in Egypt two and a half years ago. The Italian fleet was more or less knocked out at Cape Matapan. Formerly that would have been enough to clear the Mediterranean.

"But the enemy obtained air bases in Crete, Libya and Tunis after we had completed our chain of air bases by capture of those in Tunisia.

"Air war is a separate war. You've got to win air battles first and thus pin your enemy down before you can help the army and navy."

An intensive air blitz has been directed against many targets in the continent from the English Channel to Berlin during the week-end. Berlin has had another Mosquito attack. U-boat yards again were damaged, ships, railway lorries and especially airdromes were hammered, and all that the Luftwaffe could do in return was to send small numbers of airplanes in a raid on the East Anglican coast and drop bombs in the London area.

Civilians were killed, but other results were trifling.

On the Kuban front the Russians are fighting a strange kind of warfare. Small ships in river channels fight minor naval engagements among the reeds and against mudbanks. The Russians hold the principal river highway and when the Germans tried to cross it in boats they were smashed with substantial losses, says The Times' Moscow correspondent.

The Red Army has now consolidated a useful bridgehead in the Lisischansk area on the Donetz front. The Red Air Force keeps a

Continued on Page 2, Column 4

Damage Slight As Japanese Planes Attack

ALLIED HEADQUARTERS IN AUSTRALIA, May 18 (Tuesday) (CP).—Forty-three Japanese planes attacked the Allied base at Wau on Monday, the High Command reported today. Damage was slight.

"Twenty-two enemy bombers, escorted by twenty-one fighters, bombed the airdrome, causing slight damage and casualties," the communique said.

Allied bombers attacked the enemy airdrome at Gasmata, New Britain, destroying an enemy bomber caught on the ground and causing numerous explosions in the supply dump and dispersal areas.

May Abdicate

KING VICTOR EMMANUEL OF ITALY

Who may abdicate at any moment, according to a report carried by The London Daily Telegraph and credited to diplomatic sources.

Bombers Blast Base Near Rome

Roar Over Capital On Return Trip

ALLIED HEADQUARTERS IN NORTH AFRICA, May 17 (AP).—The R.A.F. gave Fascist Italy a stern warning that Rome is within easy reach of North African-based bombers by sending Wellingtons roaring over the capital last night after they had blasted the seaplane base at Lido Di Roma, only fifteen miles away.

The bombers encountered no enemy fighter opposition and little flak over Lido Di Roma, where they bombed and strafed at leisure from a low level, or while they droned over Rome itself, flooded in bright moonlight.

ONLY BLACKENED TWISTED STEEL REMAINS

Frameworks of blackened, twisted steel were all that remained of hangars, moorings and parked planes after the big two-engined R.A.F. craft finished working on the base at the mouth of the Tiber River. No bombs were dropped on Rome itself.

Meanwhile, reconnaissance showed that extensive damage was caused in last week's raids which carried to enemy targets a total of more than 4,500,000 pounds of bombs—the largest weight of explosives dropped in any similar period of the North African campaign.

Fascist headquarters at Marsala, Sicily, was hit May 11 and one complete wing and the facade demolished. Fascist headquarters at Palermo, Sicily, was blasted by a near miss, May 9.

MANY POINTS SERIOUSLY DAMAGED

Summing up the situation at Marsala, a photographic expert said: "The seaplane base, Fascist headquarters, the Molo Di Ponente and boulevards and quays—all have been seriously damaged. Communications appear to have been seriously interrupted by repeated hits on railroads."

Late photographs confirm the sinking of two ships, the firing of a third and damage to three others at Civitavecchia, important port forty miles northwest of Rome.

Today's Allied communique confirmed a report yesterday by the Italians that Trapani, Western Sicilian port, had been battered Saturday night. Wellingtons scored a hit on the Trapani gas works, causing a great explosion in the centre of the town.

Premier King Is on Way to Washington

OTTAWA, May 17 (CP).—Prime Minister King left Ottawa at 3 p.m. C.D.T. by Canadian National Railways for Montreal, en route to Washington to attend conferences between Prime Minister Churchill and President Roosevelt.

BOOST COAL PRICE

OTTAWA, May 17 (CP).—The Prices Board announced today that, because the margin of profit obtained by coal dealers in Toronto had been forced below economic levels, working a hardship particularly upon smaller dealers, a coal price increase of 25 cents per ton and an additional service charge of 50 cents per ton for bagging would go into effect Wednesday in the Toronto area.

NAMED TO COMMAND

NEW DELHI, May 17 (CP).—Gen. Sir Edward Pellew Quinan, who was named to command the new Tenth Army based in Iraq and Iran last February, has been appointed to command the Northwestern Army in India, it was announced today. He succeeds Sir Cyril Noyes, now ill.

Nazi Planes Make Stabs

Few Casualties In London Raids

LONDON, May 18 (Tuesday) (CP).—For the second successive night, London had three air-raid warnings with planes stabbing at the City early today and anti-aircraft guns blasting into action.

The raids covered roughly the same four-hour period as on Sunday night and Monday morning.

First scattered reports indicated there were not many casualties and, as on the raids twenty-four hours before, damage was chiefly in suburban areas, where fire and smoke could be seen from vantage points of Central London.

German raiders also worried the southeast coast. Bombs fell upon one town, but it was reported there were no casualties.

The anti-aircraft barrage during the second London alert seemed to be the heaviest of all.

The Germans' approach largely duplicated Sunday night's method with individual planes darting in and dropping fairly heavy explosives, hitting houses, hotels, shops and garages and burying a few dozen persons under the wreckage of their homes.

Nazi bombers began attacking shortly before Sunday midnight, returning during the early hours Monday in what was later called the biggest raid on London since last February. It was estimated that not more than twenty planes participated with four of them shot down.

Roosevelt Is Hopeful More Success Coming

WASHINGTON, May 17 (AP).—President Roosevelt, the White House disclosed today, has told Premier Stalin it is "reasonable to expect further successes on both the eastern and "the western front" and expressed a hope to Gen. Chiang Kai-shek that Allied forces will take the initiative in Asia "in the near future."

Mr. Roosevelt's messages were in response to congratulations sent by the Russian and Chinese leaders on the victory in North Africa. They were dated May 13.

The message to Stalin said: "Thank you for your message of congratulation on the performance of our forces in liberating Tunisia. Now that we have the initiative it is reasonable to expect further successes on both the eastern and the western fronts."

The message to Chiang Kai-shek said: "For the Allied forces in the African theatre of war I should like to express appreciation of your message of congratulations on complete destruction of the enemy of liberty in Africa. We hope in the near future to take, together with your gallant army, the initiative in Asia and bring to an end the war which you have for many years carried on successfully in spite of all difficulties."

DIE IN CRASH

DYERSBURG, Tenn., May 17 (AP).—Six United States Army airmen were killed and four others injured today when their four-engine bomber crashed near here.

Commissioned In the Field

OTTAWA, May 17 (CP).—Air Force Headquarters announced tonight that more than forty members of R.C.A.F. air crew serving overseas, all of them graduates of the combined (air) training organization, have been commissioned in the field for efficiency, meritorious service and the display of qualities of leadership.

They include:

British Columbia—Flt. Sgt. Roy E. Carter, Victoria; Sgt. Percy Stanton Lee, Vancouver; Sgt. Walter Rogers Cornish, Fulford Harbor.

City Suggests Esquimalt Call Greater Victoria Conference

A SUGGESTION that the Esquimalt Council communicate with Oak Bay and Saanich with a view to holding a conference to discuss formation of a Greater Victoria municipal district was made by the City Council during a meeting yesterday afternoon. A letter from the Esquimalt Council recently recommended that the city take the initiative.

Members of the parks committee were given power to act on a request from Boilermakers' and Iron Shipbuilders' Union for use of Macdonald Park on July 5, and an application [illegible] for use of the same park for a concert on July 14.

Alderman Archie Wills was named to represent the mayor during a youth rally at Metropolitan United Church tomorrow afternoon. The city solicitor was asked to report on a claim of $325.85 from Joseph C. McDavitt for injuries allegedly received on April 6 when his motorcycle struck a Johnson Street bridge barrier.

The public works committee and solicitor were requested to report on a claim of John Day that the plumbing and sewer by-law passed in 1930 was not legal and should be immediately withdrawn. An offer of James Graham to pay $200 for two lots on Julia Street was handed to the lands committee.

A recommendation of the city engineer that his assistant's salary be increased to $220 per month was handed to the finance committee. Resignation of J. D. Bissett, a truck driver and relief operator at the Johnson Street bridge, was accepted by the council.

BY-LAW TO PERMIT BUILDING TABLED

A by-law to alter the classification of Balmoral Road property to a light industry category in order to permit New Method Laundries, Ltd., to erect a storage building in a residential district was taken from the agenda and filed. It was agreed to sign documents to permit Wartime Housing, Limited, to purchase sixteen lots in James Bay district and eighty-four in Burnside district for $1 each in order to erect more homes for shipbuilders.

Lands committee sales ratified by the council included south side of Hillside Avenue, near Bay Street, $150; south side of Selkirk Avenue, near Burleith Crescent, $150; southwest corner of Topaz Avenue and Quesnel Street, $200, and a lot on the northwest corner of Fairfield Road and Cook Street, $700.

On motion of the finance committee it was agreed to recommend to next year's council that organizations raising funds for servicemen's comforts be combined with a view to reducing the number of tag days to be allowed. Superannuation benefits were granted to F. W. Patton, a former Johnson Street bridge operator.

On recommendation of the finance committee the following members of the City Hall staff received the pay increases noted: Miss F. M. Castleton, $2.50 per month; H. Essler, $10; G. McIlmoyle, $10; P. Parkinson, $5; J. Wittcomb, $15; G. McKenzie, $10, and W. Frampton, $5 per month.

WILL CONSIDER MORE CITY INSPECTORS

The health and finance committees were requested to discuss the possibility of increasing the sanitary inspector's staff with a view to making rigid inspections of restaurants, delicatessens, bakeries and other premises where food is displayed. The council learned that restaurants were unable to purchase new heavy crockery, which forced many to use cracked dishes.

Instructions were given the city solicitor to draft a by-law to compel all minors to be off the streets at night hours, to be designated later. The health committee successfully moved that statistics on venereal diseases in this area be requested from Dr. G. F. Amyot, provincial health officer. Mayor Andrew McGavin pointed out the police commission had been trying to secure such figures unsuccessfully for the past nine months.

A report of the water board on the purity of Sooke and Goldstream Lakes water revealed the following positive tests for bacillus coli: 1938, twelve cases; 1939, five cases; 1940, twelve cases; 1941, ten cases; 1942, one case, and 1943, January to March, one case, a total of forty-one cases during the period listed. Mayor McGavin stated he understood there had been only thirty-five positive tests for bacillus coli. The health committee and water board were asked to report.

Britain's bird population is falling. The rigors of war both over the countryside and around the coast are causing heavy casualties among many of the most popular species.

Fernwood Centre for SHEEN Polish is the Fernwood Variety Store. ***

LOVELIEST COATS in TOWN at

SCURRAHS

GIVE QUALITY!

There is no substitute for quality . . . especially in diamonds! Be sure that Her ring is right. We handle only perfect

Diamond Rings

Priced From

25.00 to 775.00

F.W. Francis

DIAMOND MERCHANTS

1210 DOUGLAS

LOANS

For Employed Men and Women

No Endorsers Needed

Cash Loan You Get	Choose a monthly payment plan				
	4 payments	6 payments	10 payments	12 payments	15 payments
$25	$ 6.57	$ 4.46	$ 2.75	$ 2.38	
50	13.13	8.93	5.57	4.73	
75	19.70	13.39	8.35	7.09	
100	26.26	17.85	11.13	9.46	$ 7.78
125	32.83	22.32	13.92	11.82	9.73
150	39.39	26.78	16.70	14.18	11.67
200	52.52	35.71	22.27	18.91	15.57
300	78.79	53.56	33.40	28.37	23.35
500	131.31	89.26	55.66	47.28	38.91

To get a Household Finance loan quickly and privately just tell us how much you need, and choose a payment plan from the table above. No endorsers needed. No credit inquiries made of friends or relatives. Payments include charges at rate of 2% monthly as authorized by the Small Loans Act, 1939. You pay nothing more.

HOUSEHOLD FINANCE

Corporation of Canada

Established in Canada 1928

Second Floor, Central Building
620 View St., at Broad
G-arden 4189 VICTORIA, B.C.
W. D. Brewster, Manager

WE'LL CARRY THE LOAD!

WHETHER PACKING OR MOVING

HEANEY'S

"CAREFUL SINCE 1890"

RENT A U-DRIVE CAR

Cars Available for Business If You Are Visiting, If Your AA Ration Is Insufficient, If You Haven't a Car, or If Your Car Is in Our Shop.

WILSON & CABLEDU — 925 Yates

FUEL Now Available

COAL-PAK

(COMPRESSED COAL BRIQUETTES)

IDEAL FOR FURNACE, FIREPLACE OR HEATER
LONG LASTING, EVEN HEAT AND CLEAN

100 Packages, Delivered $12.00
50 Packages, Delivered $6.25

NOTE—There are 6 cubes to each package. Each cube is 4 inches square.

Because of the great demand this Winter we have increased our production, so now we can make immediate delivery. This is your opportunity to stock up for next Winter. This new, improved Coal-Pack can be stored indefinitely.

PHONE E 8525 1453 DOUGLAS ST.

Cut Out This Ad and Keep It by Phone for Reference

Hospital Ship Sunk

Continued from Page 1

vivors were members of the crew who were above decks and on duty at the time. Thirty of the crew of seventy-three were saved.

The survivors said they heard the motors of the submarine which surfaced in the darkness nearby.

The only surviving woman passenger was Eleanor Savage, of Sydney, who received a black eye and facial bruises when she jumped from the burning and sinking ship. Other survivors said she never whimpered or complained. Instead she helped keep up the morale of others with fervent prayers. Only when rescued did she disclose a side injury she had received and doctors discovered she had three broken ribs.

AWAKENED BY TERRIFIC EXPLOSION

Nurse Savage said she was awakened by a terrific explosion and when she looked out of her cabin window into the passageway she saw the ship was in flames. She and her roommate donned lifejackets over their pajamas and leaped from the ship together, but her roommate struck floating wreckage and was killed.

"The sea was covered with oil which fortunately did not catch fire," she said. "I am a good swimmer and got to the raft. One of the men gave me his overcoat, which I shared with a sixteen-year-old cabin boy.

"The first thing I did when I heard and felt the explosion and knew we were torpedoed was to pray and we said many prayers while waiting for rescue."

Frank Davidson, of Sydney, ship's butcher, said that before he jumped from the ship he saw through the companionway a group of men attempting to force their way up through the hatches which were blocked by debris from the explosion. He said he could hear them screaming for help.

Davidson said he helped a nurse on with her lifejacket but never saw her again.

HUNDREDS TRAPPED AS SHIP WENT DOWN

Covered with oil, Davidson swam to the raft and watched the ship go down, with hundreds still trapped inside.

"From the raft we could see the lighthouse on the Queensland coast," Davidson said. "The ship's pilot was on our raft and he said we were twenty-seven miles offshore.

"We thought we heard airplane motors in the darkness, but the pilot said it was Diesel engines. Then we saw a couple of lights close by and knew it must be the submarine.

"During daylight Friday we saw seven airplanes, one big ship at a distance and we sent up rockets but they went unnoticed.

"The next afternoon we heard an airplane and sent up rockets. It flew over us and within ten minutes an Allied ship picked us all up. Although we had tried to row toward what we thought was land, we discovered we were only two miles from the sinking scene when we were picked up and we evidently rowed in circles."

Davidson said the survivors were on four rafts, plus the makeshift wheelhouse wall, and a few clung to floating wreckage. Some of the rafts had plenty of food and water, others were short on supplies, but the ocean swells prevented transfer of provisions.

The ship's butcher added that sharks repeatedly were driven off by use of the oars. A twelve-foot shark snapped at an empty tin tossed into the water and sheared off the bottom of the can.

The survivors said the Japanese could not have mistaken the hospital ship. Red crosses on its side were newly repainted before leaving Sydney last Wednesday and the "ship was lit up to glory," with red and green lights visible at a great distance—but also an excellent target.

Dams Blasted

Continued from Page 1

dams would seriously affect the power and water supplies of the great Ruhr towns and the war potential of the entire valley, qualified sources said, besides disrupting traffic on the busy canals and waterways which connect the Weser and Ems Rivers and afford relief for east-west rail arteries.

The Mohne Dam, on a tributary of the Ruhr, backed up a lake of four square miles 125 feet deep. The Eder, also known as the Waldeck, on a tributary of the Weser, was a quarter-mile long and formed a reservoir four and a half miles square and 164 feet deep.

The Mohne, forty-eight miles east of Essen, near Soest, and the Eder, forty miles to the southeast, were used to generate power, especially important in view of Germany's coal and transport difficulties, but were believed more important as regulators of the flow in the rivers and canals.

FIRST ANNOUNCEMENT MADE BY SINCLAIR

The first announcement was made by Sir Archibald Sinclair, Air Minister, in a speech.

"I have got news—great news—for you today," he said. "The Bomber Command—the javelin in our armory—struck last night heavy blows of a new kind at the sources of German war power."

"The operation was one of extraordinary difficulty and hazard," he declared. "Eight big Lancasters were lost with their precious crews, but Wing Commander (G. P.) Gibson, who commanded an aircraft engaged in the operation, pressed home the attack against strong defences and regardless of danger."

To this the Air Ministry added: "Reconnaissance later established that the Mohne Dam had been breached over a length of 100 yards and that the power station below had been swept away by the resulting floods."

Still later reconnaissance, the Air Ministry reported, showed the floods caused in the Ruhr Valley by the Mohne Dam break "are spreading fast. Waters are sweeping down the Ruhr Valley. Railway and road bridges are broken down. Hydro-electric power stations are destroyed or damaged. A railway marshaling yard is under water."

LIKELY TO SPREAD OVER GREAT AREA

Floods from the Eder Dam breach, it added, "are already as great as the floods in the Ruhr, but the country here is flatter and the water is likely to spread over a greater area."

Already it was said to have spilled over into the Fulda Valley.

Waters were rising in the strategic Dortmund region. That area and the Upper Ruhr were among the places where bridges had been washed out.

The R.A.F. apparently had devised a new technique to attack successfully the power dams, but it was secretive on that point.

Unofficial sources said, however, that a way had been found to float the mines past the ordinary safeguards through the sluicegates into the vital machinery.

Besides the daylight attack by the Americans at Lorient, Keroman and Bordeaux, British Beaufighters raided an enemy convoy off the Netherlands coast this afternoon and hit two merchant ships with torpedoes and left three of the escort vessels on fire. The R.A.F. also struck at the air fields at Caen and Coxy-de-Furnes.

At least seven enemy fighters were destroyed by the R.A.F. today, it was stated, compared with one British plane missing.

The Rome radio, in a broadcast recorded here by Reuter's News Agency, quoted reports from Paris that Bordeaux with without electricity, gas and water tonight as the result of the raid.

The Vichy radio said a broadcast recorded by The Associated Press that 148 persons were killed and more than 200 injured by the bombs which fell on Bordeaux.

From Europe

Continued from Page 1

heavy blitz going against German reinforcements, especially around Bryansk.

* * *

Half a million Frenchmen have recently arrived in Germany as forced labor, making a total there of nearly 600,000, in addition to French war prisoners numbering 1,000,000. Altogether, says The Times' special correspondent, one-quarter of the Germans' 40,000,000 workers are foreigners, including prisoners of war.

These men may yet take a potent share in the overthrow of Nazi tyranny.

A secret council of resistance has been set up inside France to co-ordinate the movement for liberation. Eight underground organizations are brought together and in touch with General De Gaulle's Fighting French committee.

This council wants speedy creation of a provisional French Government, with General De Gaulle as leader and General Giraud as military chief. It's in that explanation these suggestions do not upset an agreement for equality as between the two generals.

* * *

Editorially, The Times discusses the World Food Conference at Hot Springs, Va. It says that, if food were properly distributed throughout the world, instead of being wasted as in the past, there would not be enough production even yet, not to mention surplus, to maintain all over the world a reasonable standard of health and efficiency.

Any long-term policy for food production, adds The Times, must determine not only how food-producing countries are to export their surpluses, but how and in what commodities or services they will accept payment.

To Act on Coal

Continued from Page 1

stoppage of production in that country. All these facts being considered the Government has thought it advisable to take the action which it has taken."

The last occasion in which a proclamation was issued declaring a national emergency was immediately prior to the declaration of war. The proclamation at that time provided a basis for implementing the War Measures Act.

Clarence Gillis (C.C.F., Cape Breton South) asked the Prime Minister whether representatives of miners' unions had been or would be consulted before regulations affecting the industry were framed.

"The answer is yes," Mr. King replied.

Defence Minister Ralston said some 1,200 soldiers had been given leave to go back to coal mining and the policy had been to give leave to as many as could be spared and were qualified to go.

The earliest writing inks consisted of a mixture of lampblack with a solution of glue or gum.

HALT!

WEARY ACHING BURNING FEET

For only 25c you can get your feet off your mind. You can be happy from the ground up, for that's all it costs for a pair of foot-comforting NU-FEET Medicated Insoles—the insoles that bring such fast relief from aching, burning, swollen, offensive feet. Just try a pair. You'll get great relief the very first day. Every pair of NU-FEET Insoles is medicated with alkaline salts that stimulate circulation, and work for your comfort every minute your shoes are on. Only 25c a pair—at all druggists.

B.C. Airman Shares Prize

Splits $1,500 for 1,000th Nazi Bagged

WITH THE R.A.F. FIGHTER COMMAND, Somewhere in England, May 18 (CP).—Young Johnny Charles did a wing-over-wing roll over this airfield in Southern England again today.

The ground crew waiting for his return were pop-eyed when they [illegible] about ready to see the R.A.F. squadron leader from Lashburn, Sask., make a normal landing instead of coming in signalling his fourth kill in as many days.

Today's kill brought Charles' score to eleven and one-half destroyed and six and one-half probables and followed a busy week-end in which Charles shared with a Fighting French squadron commander a sweepstakes purse of approximately $1,500 for shooting down the 1,000th enemy plane in his sector.

Each destroyed a Nazi aircraft so close together it was impossible to tell which was the 1,000th and which was No. 999 so the pilots split the prize money.

Operations in the last four days boosted the sector's total to 1,012 aircraft destroyed.

Friday morning Charles scored the first of his run of four kills, bringing the sector's total to 966.

"LAST SAW HIM GOING STRAIGHT DOWN"

"I was leading the squadron and saw this Jerry below me," said the twenty-four-year-old pilot. "I dived under him and then came up and opened fire at about 220 yards, closing to almost fifty. The enemy aircraft turned on its back and I last saw him going straight down."

Saturday morning he flew as escort for Ventura bombers with the Fighting French squadron.

"We met a German formation of about a couple of dozen so we were almost evenly matched," said Charles, who leads the R.A.F.'s "Lancashire" squadron. "I saw two of them going in to attack a Ventura so I dived and got close. I gave one a burst. Bits and pieces seemed to be flying all over the place. Then he burst into flames and the pilot bailed out."

Up above the Fighting French squadron also was in action and while they were fighting Charles tangled with the German formation leader.

"I gave him a burst and saw fire but I was too busy to follow him down," he said. "My No. 2, however, saw him spread over the ground and said 'It was just like porridge.'"

Charles' mother lives at Vancouver.

Workers to Be First Notified

OTTAWA, May 17 (CP).—Workers in war plants where lay-offs are anticipated will be the first to be notified of staff reductions, Munitions Minister Howe said today in the House of Commons.

Mr. Howe and Labor Minister Mitchell spoke of possible lay-offs in reply to Gordon Graydon, Progressive Conservative House leader, who inquired concerning an article in The Toronto Globe and Mail saying that production of at least fifteen major items was to be canceled or sharply curtailed and that mass lay-offs might affect from 35,000 to 50,000 persons.

As far as humanly possible National Selective Service would take care of workers who might be laid off, Mr. Mitchell said.

SEMBLANCE OF FACT IN ARTICLE

Mr. Howe said the information on production changes given in the article was "wholly at variance with the facts" although there was "a semblance of fact running through it."

Certain curtailments were contemplated but speculation was harmful to the war effort, disturbed workers, and might start migrations of workers which could be ill-afforded, Mr. Howe said.

"Announcement will be made as soon as the facts can be determined," Mr. Howe said. "Workers in the plants concerned are entitled to the first notice of any change."

Mr. Mitchell told the House he proposes to make a complete statement on new manpower policies "in a few days."

Nazis Lose Heavily

Continued from Page 1

of the tanks also were destroyed, the communique said.

FOUR ENEMY GUN BATTERIES DESTROYED

In artillery duels in the Kuban, Soviet guns destroyed four enemy artillery and mortar batteries and several machine-gun nests, while in the air fourteen German planes were shot down, the Russians reported.

Operating over the whole great front, Soviet airmen sank a patrol ship, blew up an ammunition dump and dispersed and partly annihilated a company of German troops, the communique said.

In the Lisichansk area, 200 Germans were reported killed.

Russian artillery destroyed enemy fortifications in the Vokhov sector to the north.

Guerrillas in one district of the Dnieperopetrovsk region were said to have attacked a German railway line, killing sixty of the enemy, and setting fire to supply dumps. Other guerrillas in the Stalino region raided an enemy garrison and "wiped out several dozen Hitlerites."

The noon communique said 100 Germans were killed on the western front before Smolensk.

MacArthur Says Hospital Ship's Sinking Savagery

ALLIED HEADQUARTERS IN AUSTRALIA, May 18 (Tuesday) (CP).—Commenting on the sinking of the hospital ship Centaur, Gen. Douglas MacArthur said:

"I cannot express the revulsion I feel at this unnecessary act of cruelty. Its limitless savagery represents a continuation of the calculated attempt to create a sense of trepidation through the practice of horrors to shock normal sensibilities.

"Brutal excesses of the Philippine campaign, execution of our captured airmen, the barbarity in Papua are all of a pattern. The enemy does not understand. He apparently cannot understand that our invincible strength is not so much of body as it is of soul and rises with adversity.

"The Red Cross will not falter under this foul blow. Its light of mercy will but shine the brighter on our way to inevitable victory."

Blast Japanese Posts in Burma

NEW DELHI, India, May 17 (CP).—R.A.F. bombing continued to harass Japanese positions in Burma yesterday, setting fires during a low-level attack on Indainggyi, in the Myittha Valley, and striking at Narigan, a village on the only road which connects the town of Akyab with the mainland, a communique said today.

The war bulletin said "from the Arakan there is nothing to report." This was in the area where last Friday British headquarters announced a land army withdrawal from Maungdaw in the face of further Japanese infiltration.

American bombers also dropped ten tons of bombs on three junctions near Shwebo yesterday and an even greater tonnage of explosives on the railroad yards at Zigon, twenty-seven miles northwest of Shwebo, it was announced today. Shwebo is fifty miles northwest of Mandalay.

SMOKE VISIBLE FOR FIFTY MILES

"Fires following an explosion in the storage sheds at Zigon caused smoke columns which were visible fifty miles from the target," a United States communique said.

The formation's bombs were reported to have destroyed rolling stock, tracks and warehouses.

Railroad yards at Mksogyon, six miles southeast of Shwebo, and warehouses at Wetlet, fifteen miles, and at Magyizauk, twenty miles southeast of Shwebo, suffered direct hits attended by explosions and fires.

A third formation gave Wetlet another pounding and also hit railroad equipment at Paukkan.

Would Have Teachers Take Essential Work

CALGARY, May 17 (CP).—Teachers from the Calgary area are being asked to take essential work during the long vacation, W. Harry Ross, manager of the Selective Service here, said today.

There are approximately 1,000 teachers in Calgary and district, Mr. Ross said, of whom 800 are women and 200 are men.

Interim Bill On Supplies Put Through

Sharp Exchanges in Debate Criticisms

OTTAWA, May 17 (CP). — After discussions lasting throughout the afternoon and evening sittings the House of Commons tonight put through all stages an Interim Supply Bill [illegible] expenditure of one-sixth of the main non-war estimates to be voted for the current fiscal year.

Debate brought some sharp exchanges when criticism was made of Government expenditures and methods of preparing the report of the auditor-general.

Finance Minister Ilsley asked the House to put through the formalities necessary to provide him with money for non-war and war purposes for June and July.

Two months' interim supply was voted earlier to cover the first two months of the fiscal year, April and May, and the minister suggested that supply for the next two months be provided now.

A second interim supply for one-sixth of the War Appropriation Bill will be taken up tomorrow.

First speaker on the Interim Supply Bill, to provide $40,307,998, was J. G. Diefenbaker (Progressive Conservative, Lake Centre), who said a more detailed breakdown of non-war expenditure by the Government should be given the House of Commons.

Mr. Diefenbaker said that non-war estimates in the fourth year of the war will amount to $610,880,000, compared to $565,562,000 in the fiscal year 1942-43.

CHANGES MADE IN INFORMATION BOARD

He said changes had taken place in the Wartime Information Board as a result of publicity in the House in respect "to high-salaried officials." He said he expected other changes would occur.

Mr. Diefenbaker went on to Transport Department affairs, mentioning Dr. Aime Chartier, of Montreal, who, he said, had received fees of some $90,000 under the Government Employees' Compensation Act.

If it had been known a doctor was receiving from $30,000 to $35,000 a year for part-time assistance to the Government an inquiry would have been made earlier, said Mr. Diefenbaker, continuing to stress the need of fuller information on Government outlays.

Dealing with Prices Board salaries, Mr. Diefenbaker said members of the permanent civil service would have to reach high places to obtain salaries paid some members of this wartime staff.

Prices Board expenses above salaries were between $4,000,000 and $5,000,000 and on these outlays, House members had no detailed information. Millions might be saved to the people if detailed information were readily available to the house.

FLYNN IN HOSPITAL

HOLLYWOOD, May 17 (AP).—Film Actor Errol Flynn was taken to hospital today suffering from what his physician, Dr. Thomas M. Hearn, said was a recurrence of an old respiratory ailment. The physician said the actor probably could be released within a week.

Dimity Gowns

In Gay Floral Designs

1.95 and 2.95

B.M. Clarke LIMITED

711 YATES STREET

BRIGHTEN UP YOUR HOME WITH AN

Oilette Picture

Reproductions of the Old Masters

See Our View Street Window Display

2,000 PICTURES TO CHOOSE FROM

MACDONALD'S

ELECTRIC LIMITED

Douglas St., at View Phone E 1171

English China

32-piece set, from $5.95
52-piece set, from $17.95
66-piece set, from $21.95

FRANK'S

"Complete House Furnishers"

860 YATES ST. E 2484

DEAFENED?

Better Hearing With Western Electric's Latest Vacuum Tube

AUDIPHONE

VICTORIA HEARING-AID CO.
826 Pemberton Bldg.—B. S. H. Tye

A Complete Service

- Plumbing and Heating
- Iron Fireman Coal Stokers
- Gurney Ranges
- Oil Burners
- Repair Service
- Standard Burner Oils

C. J. McDowell

1000 DOUGLAS STREET

New Shipment of SPENCER COAL AND WOOD

RANGES

With Lifetime Spiral Grates and Waterfronts. Priced From

$105.00 to $125.00

COAST HARDWARE

1418 DOUGLAS STREET

PRESIDENT'S SON ESCAPES

ALLIED HEADQUARTERS, NORTH AFRICA, May 17 (AP).—Col. Elliot Roosevelt, son of the United States President, escaped injury yesterday when his plane collided with another on an airfield near Algiers.

BLAST KILLS SIX

MOOREHEAD CITY, N.C., May 17 (AP).—Six navy men were killed and seven injured today in an explosion aboard a small naval vessel at the port terminal here.

"WONDERFUL COFFEE! HOW DO YOU MANAGE WITH RATIONING?"
"EASILY! I BUY TOP QUALITY COFFEE AND MAKE SURE IT'S FRESH."
EDWARDS COFFEE
REGULAR GRIND
VACUUM PACKED

Let Edwards' deep lusty flavor help give you more good cups per pound

YOUR ration stamps should buy fine, fresh coffee every time. And no coffee, regardless of price or package, is better, richer, fresher than Edwards. Here's luxury coffee, full of pure hearty flavor, quality famous for over 40 years.

Edwards is roasted daily, promptly vacuum-packed, sped straight to your grocer. Its fine fresh strength protected from oven to you.

Combined, these advantages mean more *good* cups per pound. So, to get the most from your coffee coupons, get Edwards.

SOLD BY SAFEWAY STORES, LTD.

NO TEMPORARY RELIEF FOR ME..I'VE SAID GOOD-BYE TO CONSTIPATION!

● I'm working harder than ever these days. Have no time to be troubled by constipation due to lack of the right kind of "bulk" in my diet. Thank goodness there is a sensible way to correct that condition . . . instead of taking cathartics, which only give temporary relief.

Why not try eating KELLOGG'S ALL-BRAN every morning and see if this delicious cereal doesn't help you become "regular"...*naturally!*

Get your KELLOGG'S ALL-BRAN daily . . . drink plenty of water . . . and discover for yourself how easily your old "trouble" disappears. Get KELLOGG'S ALL-BRAN! Available in two convenient sizes at all grocers'. Made by Kellogg's in London, Canada.

DESPITE THE HANDICAPS OF THE TIMES . . .

We seek to be truly and sincerely helpful. Our way of doing business is to maintain, not only professional standards, but also the spirit of service.

FORT AT BROAD

McGill & Orme LIMITED

The Prescription Chemists

PHONE GARDEN 1196

Hour Is Drawing Near, Says Knox

BOSTON, May 17 (AP).—The outer bastions of the enemy have been broken down and "the hour in which we shall strike at his main fortifications, both in Europe and in Asia, draws near," Navy Secretary Frank Knox said tonight.

In a speech prepared for the sixth annual dinner of the Massachusetts Committee of the Conference of Christians and Jews, Knox said the Allied Nations are acquiring greater and greater domination of the enemy's lines of communication.

"This can only mean a swift increase in the number of human lives sacrificed, heavier and heavier expenditure of wealth to support the forces, more and more restrictions, strain and sacrifices on the home front," Knox said. "Our young manpower is steadily being absorbed by the fighting services; the supply of vital materials—for civilian use grows smaller and smaller. Civilian production and services, already seriously curtailed, will contract still more. The rationing of food has only begun."

NEWS IN MIDLE EAST

LONDON (CP).—J. H. Brebner, of the News Division, British Ministry of Information, has returned after four months in Cairo, where he organized the Middle East news service.

LONON (CP).—Dedication of the standard of the newly-formed Canada branch of the British Legion took place at St. Margaret's, Westminster, attended by a contingent of veteran Canadians of the First Great War.

NATIONAL SELECTIVE SERVICE

First Compulsory Employment Transfer Order

NOTICE TO CERTAIN EMPLOYERS AND EMPLOYEES

Notice is hereby given that men employed in certain specified lines of civilian employment, who are in age and marital classes already designated under National Selective Service Mobilization Regulations, must report for interview not later than May 19th, 1943, to an Employment and Selective Service Office.

A. Objectives

The Order makes available for essential employments the services of men in age and marital classes designated as callable for Military Training under National Selective Service Mobilization Regulations, who are presently employed in specified non-essential employments.

B. EMPLOYMENTS COVERED BY THIS ORDER:

Men, of the specified categories, are covered if now employed in any of the following industries:

(1) taverns; liquor, wine and beer stores; (2) retail sale of candy, confectionery, tobacco, books, stationery, news; (3) barber shops and beauty parlours; (4) retail and wholesale florists; (5) service stations (gasoline-filling stations); (6) retail sale of motor vehicles or accessories; (7) retail sale of sporting goods or musical instruments.

Also, men are covered if now employed in any of the following occupations, whether in above industries or not:

(1) waiter, taxi driver, elevator operator, hotel bell boy, domestic servant; (2) any occupation in or directly associated with entertainment, including but not restricted to theatres, film agencies, motion picture companies, clubs, bowling alleys, pool rooms; (3) any occupation in or directly associated with dyeing, cleaning, and pressing (not including laundry work); baths; guide service; shoe shining.

C. AGE AND MARITAL CLASSES OF MEN COVERED BY THIS ORDER:

(*a*) Every man born in any year from 1917 to 1924 (inclusive) who has reached age 19.

(*b*) Every man born from 1902 to 1916 (inclusive) who, at July 15th, 1940, was: (i) unmarried; or (ii) divorced or judicially separated; or (iii) a widower without child or children.

(*c*) Every man born from 1902 to 1916 (inclusive) who has, since July 15, 1940, become a widower without child or children now living.

(*d*) Every man born from 1902 to 1916 (inclusive) who, since July 15, 1940, has been divorced or judicially separated.

D. Procedure to be Followed:

All men as defined above must report to an Employment and Selective Service Office not later than May 19th, 1943. Men resident outside a city or town having an Employment and Selective Service Office, who are too far removed to call personally, may write to the nearest office in the first instance, and await further directions.

E. OBLIGATIONS OF EMPLOYEES:

When directed to accept employment, subsequent to the interview referred to, men described in Paragraphs B and C above are required by the Regulations to follow the direction given.

F. OBLIGATIONS OF EMPLOYERS:

It will be illegal for an employer to retain in his employ after May 19th, 1943, any men referred to in Paragraph C above, at any of the employments set forth in Paragraph B above, unless a special permit has been obtained from a National Selective Service Officer, permitting such action.

G. Transportation:

Special provisions will be made for the transportation of men moved to work at a new place of residence.

H. Appeals:

If directed to transfer to employment subsequent to interview, a man may, if he objects, enter appeal with a Court of Referees, within 7 days of receiving such direction.

I. Penalties in Case of Employers:

Penalties are provided for any employer who retains in, or takes into, his employ after May 19th, 1943, any man covered by the Order, except under special permit.

J. Penalties in Case of Employees:

Penalties are provided for failure on the part of any employed man affected, to register under this Order, or to follow a subsequent direction to employment, and in addition to other penalties, refusal to comply renders a man liable to compulsory labour service in an Alternative Service Work Camp.

K. Special Request to Employers:

Each employer with three or more men covered by this Order in his employ is requested to co-operate by getting in touch with the Employment and Selective Service Office, to arrange a time for the interviews of his employees.

L. Authority:

This Order is issued under authority conferred on the Minister of Labour by National Selective Service Civilian Regulations (P.C. 246 of January 19th, 1943, and amending Orders in Council).

Men referred to above must present documents at the employment office, indicating compliance with Mobilization Regulations.

DEPARTMENT OF LABOUR

HUMPHREY MITCHELL,
Minister of Labour

A. MACNAMARA, *Director*
National Selective Service

D8

Premier King Defends His Minister to U.S.

Says Can Not Expect Temporary Appointee to Sever Himself From His Business Connections

OTTAWA, May 17 (CP).—Prime Minister Mackenzie King in the House of Commons today defended Hon. Leighton McCarthy, Canadian Minister to the United States from what he described as "innuendoes," in which M. J. Coldwell, C.C.F. leader, last Friday linked Mr. McCarthy with Mr. Coldwell's remarks about the Aluminum Company of Canada.

Mr. King said the Canadian minister in Washington had nothing to do with the deal under which, by advances from the United States and tax concessions from Canada, the Aluminum Company of Canada built the great Shipshaw power plant in Quebec and otherwise expanded production capacity.

The Prime Minister spoke just before leaving for Washington where he said he expected he would have to use all his persuasive powers to induce Mr. McCarthy to remain in office in view what Mr. Coldwell had said in the House last week.

Mr. Coldwell, in his speech last Friday, criticized the deal by which the Aluminum Company had been helped to expand because of his objection to encouraging great corporations.

He suggested that Mr. McCarthy, as a director and legal consultant until recently of the Aluminum Company of Canada, and as "director and vice-president of the parent company, the Aluminum Company of the United States," should be recalled to Canada to describe his part in the Shipshaw deal.

READS ANSWERS FROM MR. McCARTHY

Mr. King today said he had caused Mr. Coldwell's remarks to be laid before Mr. McCarthy and now had the latter's answers from which he read.

In these answers Mr. McCarthy said he had never had any association with the Shipshaw deal, and that he had never discussed aluminum or taxation with any members or officers of the United States Government.

Of his alleged association with the company, Mr. McCarthy's reply said: "Mr. McCarthy is not now nor has he ever been a director or vice-president or officer of the Aluminum Company of America."

Later in the discussion, Mr. Coldwell claimed this was technically right, but that he had mistakenly named the parent company of Aluminum of Canada. He said the parent company was "Aluminum Limited," a Canadian company, and that the survey of corporate securities for 1942 showed Mr. McCarthy to be vice-president and director.

The Canadian Minister's reply said that he had been legal consultant for Aluminum of Canada from 1907 until "the last probably eight or ten years," when he was superseded by Aime Geoffrion, K.C., of Montreal, "who has been elected a director of the Aluminum Company of Canada in Mr. McCarthy's place."

Mr. King said Mr. McCarthy was not a career diplomat and could not be expected, while temporarily serving in a diplomatic role, to sever himself from his wide business connections. He did not ask that of Cabinet Ministers, leaving it entirely to their honor.

On a later motion to go into supply, Mr. Coldwell read from a 1942 corporate securities report showing Mr. McCarthy as a vice-president of Aluminium Ltd., the parent company of Aluminum Company of Canada.

Mr. Coldwell said that in the "clever" statement of the Prime Minister, it was truly said that Mr. McCarthy was not a director of Aluminum Company of Canada. He had made an error in naming the company in his statement of Friday. Actually Mr. McCarthy had been an officer of the parent company, Aluminium Ltd., last year.

R.C.A.F. Casualties

OTTAWA, May 17 (CP). — The R.C.A.F., in its 577th casualty list of the war, containing eighteen names, tonight named one man as killed on active service overseas and two as killed on active service in Canada.

The overseas section of the list also included four men previously missing on active service and now reported prisoners of war in Germany; three men previously reported missing and believed killed on active service and now officially presumed dead, and seven men previously reported missing on active service and now officially presumed dead.

One Canadian in the R.A.F. was listed as previously reported missing and believed killed on active service overseas and now officially presumed dead.

Following is the list:

OVERSEAS

Killed on active service: P.O. Roderick Harold Hurton, Glenboro, Man.

Previously missing on active service, now reported prisoners of war (Germany): P.O. James Allan Burns, Montreal; Sgt. Arthur Robert Harrison, Toronto; Sgt. Edward Alexander McQuarrie, Rainy River, Ont.; Sgt. James Lawrence Warren, Shellbrook, Sask.

Previously reported missing and believed killed on active service, now for official purposes presumed dead: Sgt. Archie Ernest Caton, London, Ont.; Sgt. John Robert Morrow, Woodville, Ont.; Sgt. Jack Clarence Scotten, St. James, Man.

Previously reported missing on active service, now for official purposes presumed dead: Flt. Sgt. Rowan Charles Fitzgerald, Charlottetown; Sgt. Andrew Holmes, Campbellton, N.B.; Sgt. Joseph Roger Rolland Metivier, Ottawa; P.O. Peter John Christie Savage, Montreal; Sgt. Garnet Floyd Smith, Finch, Ont.; Sgt. Charles Andrew Levern Sutherby, Yellow Grass, Sask.; Sgt. Peter Karl Zaparynuk, Edmonton.

CANADA

Killed on active service: Flt. Lt. Dudley Tabor Everett, Perth, Australia; Flt. Sgt. Eric Burke Monypenny, Toronto.

CANADIAN IN R.A.F. OVERSEAS

Previously reported missing and believed killed on active service, now for official purposes presumed dead: Sgt. Robert Hugh Ashwell, G. E. Ashwell (father), Ladysmith, B.C.

I.O.D.E. Chapters

Municipal Chapter

Mrs. T. A. Johnston, war service convener reported 187 articles had been received last month at a value of $159.70 at a meeting of Municipal Chapter, I.O.D.E., held last night with the regent, Mrs. A. H. C. Phipps, in the chair. She also reported seventy-four pounds of wool had been purchased last month. Alexandra Rose Day will take place on June 26, under the convenership of Mrs. James Baker. Announcement was made that three of the I.O.D.E. standards will be carried at the "Remake Revue" by members of the Royal Bride Chapter, I.O.D.E. Proceeds from the blind date sale amounted to $276.65, and each primary chapter will receive about $22 through this effort. Mrs. F. P. Beckett stated members will meet at the statue of Queen Victoria for Empire Day service on May 21 at 9:45 o'clock. She will be assisted by Mrs. G. F. Green and Mrs. Spilsbury. Members will meet at 10:40 o'clock on May 30 for Intercession Service at First Baptist Church. Miss Marjorie Holmes was reappointed library convener, other appointments were Mrs. S. R. Bowden as home hospitality convener, and Mrs. S. Youlden as War Savings Stamps convener. A meeting of United Municipal Effort Committee will be held on May 27 at 7:30 o'clock. Mrs. Dorothy Spurr was special guest at the meeting giving an address on home hospitality, and urging more homes on Sunday to be open for men and women of the three services.

Father E. Sobry Dies Here After Brief Illness

Chaplain at St. Joseph's Hospital for twenty years and latterly chaplain at Mount St. Mary Hospital for two years, Rev. Father Emile Sobry, eighty-two years, died yesterday morning at 999 Burdett Avenue, after an illness of one week.

Father Sobry was a native of Belgium and was educated there. His father was a farmer and he himself worked for a short period on the farm until he was seventeen years. He entered a seminary and was ordained to the priesthood at the age of twenty-four.

Shortly following his ordination he came to Canada and was assigned to the West Coast Indian Mission, where he served for over thirty years. He was greatly respected by the Indians, whose language he spoke, and he had great influence with the Indian chiefs. His work was chiefly at Nootka, Kakawis and Ucluelet.

When his activity as a missionary was over, Father Sobry was for several years the parish priest at Nanaimo and built the parish house there.

Father Sobry came in 1922 to St. Joseph's Hospital, Victoria, in poor health. There was no chaplain at the institution, so he stayed on in that capacity for twenty years. Then he became chaplain at Mount St. Mary.

For thirty years Father Sobry was noted for preparing his own food, and, livnig alone, he did all his own work. His regular habits of life were a source of edification to his many friends.

Father Sobry was the last of the old Belgian missionaries who came to this city over fifty years ago.

A familiar figure to Victorians, Father Sobry daily walked from the hospital to Dallas Road for twenty years, and he was well known to non-Catholics as well as members of his own faith. He was a lovable and kindly man, and was highly esteemed by all who knew him.

The remains are resting in Hayward's B.C. Funeral Chapel and will be removed to St. Andrew's Cathedral Wednesday evening at 8:30, where the Office of the Dead will be chanted. Pontifical Requiem Mass will be sung by Most Rev. J. C. Cody, Bishop of Victoria, Thursday morning at 10. Interment will be in Ross Bay Cemetery.

No Reporters but Plenty to Drink

HOT SPRINGS, Va., May 17 (AP).—The United Nations Food Conference, which opens here tomorrow, lacks authority to throw its corridors open to the press, it was disclosed today in a series of conversations between conference officials and newspapermen.

Several reporters took occasion in a meeting with Judge Marvin Jones, head of the United States delegation and temporary chairman of the conference, to make a request that newsmen be allowed free access to the Homestead Hotel, where all the delegates are housed.

Jones replied he could not change the regulations, but promised to do everything in his power to provide reporters with "full information as to the progress of the conference and as to any action taken by it."

A reporter objected that "no satisfactory explanation yet has been given us as to why armed soldiers bar us from this hotel."

Jones declined to amplify his remarks for publication, but in the course of a sometimes heated exchange of views between reporters and officials it was made clear no one in Hot Springs had authority to change the disputed regulation—not even the conference itself.

The higher source responsible for the ban was not named.

The State of Virginia relented to permit the importation of 300 gallons of liquor for the conference. Virginia residents are rationed to two quarts of liquor a month.

The food conference will not open formally until 2 p.m. Tuesday. Tomorrow morning, however, the chairmen of the forty-three governmental delegations will hold an executive meeting to set up a steering committee and elect officers.

U.S. Vessel Sunk

WASHINGTON, May 17 (AP).—The navy said today a small United States merchant vessel was torpedoed and sunk by an enemy submarine early in March in the North Atlantic. Survivors have been landed at New York.

AWARDED SCHOLARSHIP

PENTICTON, May 17 (CP).—Miss Perle Allarie, of Oliver, has been awarded the annual drama scholarship of the extension department, University of Alberta. She will go to Banff for July and August to take her first drama course in the Summer school there.

Newall Confectionery, Oswego Street, is handy for SHEEN Furniture Polish.

Mrs. R. W. Margetts Pioneer Resident Removed by Death

Mrs. Evangeline Margetts, eighty-two years, wife of Robert W. Margetts, died on Sunday at the family residence, 631 Cornwall Street.

Mrs. Margetts was born in Littlebarrington, Gloucestershire, and had been a resident of Victoria for fifty-one years. She was a member of Christ Church Cathedral and a life member of the W.A. Guild of the congregation.

two daughters, Mrs. D. G. Macdowall, in Field, B.C. and Miss Hilda V. Margetts, at home; one son, Robert J. Margetts, 645 Moss Street; six grandchildren and two great-grandchildren.

Funeral services will be held on Wednesday, leaving Hayward's B.C. Funeral Chapel at 9:50 a.m. for Christ Church Cathedral, where service will be conducted by Very Rev. S. H. Elliott, Dean of Columbia, at 10 o'clock. Interment will be in the family plot in Ross Bay Cemetery.

Make Appeal for Foreign Maps

The Provincial Library is collaborating with the Army Map Service, Corps of Engineers, U.S. Army, in obtaining topographic maps, aerial photographs and city plans of foreign countries outside North America and the British Isles, to be used for war purposes, it was announced yesterday. Captain Norman F. D'Evelyn, who is in charge of these operations on the Pacific Coast, has recently made his second trip to British Columbia for this purpose and has expressed great appreciation of the co-operation he has received from many sources. Anyone who can provide material or information along this line may be contributing directly and definitely to the war undertaking. Maps that are found useful will be copied and returned to owners if they so desire.

Material sought includes maps ranging from topographic maps of scale 1:1,000,000 (16 miles to 1 inch) or better, to large-scale city maps of 1:25,000 or better. It is important to note material that is specifically not wanted. This includes maps issued by the British and United States Governments or by the National Geographic Society, and small-scale maps.

Rather than send maps immediately to the Provincial Library for examination, it will be preferable to send a list of them with the following information carefully noted for each: Territory or city covered by the map, scale, authority by whom issued or published, date of issue. Any time and trouble taken in providing as complete information as possible about such materail, even if it appears to the informant to be of very secondary importance, may have the effect of supplying particulars that will help to place out a complete picture of areas of definite strategic importance. Correspondence should be addressed to the Provincial Library, Parliament Buildings, Victoria, B.C.

Donald Schofield Remains the Same

Although still unconscious after nearly four full days since he was injured last Thursday morning when an army jeep collided with a bicycle on which the boy was riding, David Schofield, fifteen-year-old student of Central Junior High School, was battling gamely for his life at an early hour this morning. His youth and remarkable stamina yet may see him safely through, it was said at the Jubilee Hospital, where he is under constant observation day and night, but in the best of circumstances, his condition is critical.

The accident, which cost young Schofield a broken leg and a fracture at the base of the skull, occurred on Yates Street near Vancouver.

The Emperor Claudius Aqueduct, built during the Roman Empire, required a tunnel three and one-half miles long and took 30,000 workers eleven years to complete.

Minister In Conference At Nanaimo

NANAIMO, May 17.—Minister of Mines E. C. Carson believes that perhaps drastic steps must be taken to keep coal mining in progress on Vancouver Island. He was in Nanaimo today attending a conference of operators, coal miners' representatives and Government officials. The conference was for the purpose of inquiring into the possibility of continuing the work of mines now in operation, but handicapped by lack of labor, and the opening up of what may prove new producers.

No decision was reached, but the meeting believed the best prospect for more coal in this district was to reopen Morden mine, in Cedar district, which was closed twenty years ago.

Coal operators claim they are at present operating their mines at a loss. They are short of miners, the plan for returning soldiers to the mines who had quit them to join up has not worked out. A man with two or more children, as a soldier, can make more money than he can as a coal miner, said Mr. Carson. He also said that some form of subsidy for operators must be worked out by the Dominion Government. He is leaving on the 26th of this month for Ottawa, where he will consult with Dominion authorities.

Japanese Losses Heavy in Pacific

NEW YORK, May 17 (AP).—Japan has lost almost twice as many ships as the United States in sea battles off the Solomon Islands during the past year, a tabulation of Navy Department announcements showed today.

Japan has had seventy-three ships in various categories sunk as compared with thirty-seven for the United States since May 4, 1942, when Nipponese sailors saw their first eight vessels destroyed in waters adjacent to the Solomons.

United States Navy surface craft have accounted for almost half the Japanese losses. An unofficial count showed surface craft destroyed thirty-four Japanese vessels, "probably" sank four others and damaged sixteen more.

LOVELY
Advance Summer
CREATIONS
ARRIVING DAILY AT
Malleks
1212 DOUGLAS ST.

RAY'S LTD.

OXYDOL Large pkt.	22c
SODA BISCUITS Ormond's, family pkg.	20c
BLEACH Large bottles	2 for 17c
OATS Robin Hood, pkt.	18c

"Build B.C. Payrolls"

THE NEED FOR PACIFIC

PACIFIC
EVAPORATED MILK

The request for Pacific Milk for babies has come into sharp notice though we have done all we can to keep the grocers supplied with enough for infant feeding but the war need has kept Pacific down below the demand. Pacific Milk has been shipped to the British Ministry of Food.

Pacific MILK

Irradiated and Vacuum Packed

Troublesome Night Coughs Are Hard on the System

It's the cough that sticks; the cough that is hard to get rid of; the cough accompanied by a tickling in the throat that causes the nerve and throat wracking trouble that keeps you awake at night.

Dr. Wood's Norway Pine Syrup helps to relieve this coughing condition by soothing the irritated parts, loosening the phlegm and stimulating the bronchial organs, and when this is done the troublesome irritating cough may be relieved.

Dr. Wood's Norway Pine Syrup has been on the market for the past 48 years. The Trade Mark "3 Pine Trees".

Price 35c a bottle; large family size, about 3 times as much, 60c at all drug counters.

The T. Milburn Co., Limited, Toronto, Ont.

THERE IS NO RATIONING OF QUALITY

That is fortunate for the Standard with their five floors of scientifically selected quality Furniture, Carpets, Drapery, Linoleum, etc. Particularly will you enjoy at this time the lovely display of novelty tables—as a suitable lasting wedding gift.

Standard Furniture Co.
Furniture Specialists 737 Yates

Will You Help the Second Front?

Men are needed at once for local shipyard engaged in construction of naval escort vessels which are now so urgently required.

New shipyards. Excellent working conditions. Skilled and semi-skilled men in the following trades are required:

Machinists and Engineer Mechanics—Electricians—Plumbers and Pipefitters—Ship's Platers — Boilermakers and Ironworkers.

We have training facilities in the shipyard to assist unskilled and semi-skilled men in all trades.

No person at present employed on essential war work will be considered. Apply only to Employment and Selective Service Office. Order No. 990.

The Daily Colonist

Established 1858

The Colonist Printing and Publishing Company, Limited Liability

J. L. Tait, Managing Director

Subscription Rates by City Carrier:

Yearly ... $12.00
Monthly ... 1.00

Subscription Rates by Mail:

To Canada, British Empire, United States and Mexico:
Yearly ... $8.00
Half-Yearly ... 4.00
Monthly ... .75

To All Other Countries:

Yearly ... $20.00
Monthly ... 1.75

All subscriptions payable in advance. Mail subscribers are requested to make all remittances direct to The Daily Colonist.

Subscribers in ordering change of address should be particular to give both old and new addresses.

Tuesday, May 18, 1943

THE R.A.F. ATTACK

Damage greater than might be occasioned in a score of individual raids was caused by Royal Air Force planes which smashed breaches in the Mohne and Eder dams, two of the largest in Germany, in daring night attacks on Sunday. Although eight machines were lost in the attacks, destruction and confusion were left behind. Both attacks were pressed home to the spillways of the dams, in the face of stiff anti-aircraft fire.

In the daring and successful exploit, the Royal Air Force broke both reservoirs, and let out their flood waters over wide and highly industrialized areas. Bridges in the Ruhr valley cracked before the flood and several went down. Power stations were destroyed in the resulting wall of water. Freight yards jammed with rolling stock were flooded, and large supplies of war materials spoiled. In the Eder area, the countryside was flooded for several miles.

Reconnaissance machines on Monday showed the havoc created by the two attacks. That in the Ruhr was concentrated and vast. In the Eder region, where the country is flatter, the flood waters had widened into a considerable lake. Meanwhile, power, light, machinery and communications have been obstructed in both areas, in havoc that weeks of repair work will not put right. It was a daring stroke, pressed home by pilots and air-crews who knew the importance of their mission, and one more lesson for Germany that the tide has indeed turned.

CANADA'S SHIPBUILDING POLICY

Mr. C. D. Howe, Minister of Munitions and Supply, has been answering questions in Parliament about the future of Canada's merchant marine. He believes that, because of wartime construction, Canada will own 200 mechant ships after the war, but in this estimate he does not allow for losses that may take place. The programme now in progress comprises, in the main, vessels for Great Britain and the United States. The former are being paid for with Canadian money but are chartered by Great Britain, and presumably will be returnable after the war. Mr. Howe says that Canada does not expect to sell outright to the United States many more of the 300 ships she has planned to build. This statement requires some elucidation. There has ben a conception, perhaps a mistaken one, that these ships were being built under the Lend-Lease scheme; in other words, that the United States was paying for them and that they would become American property.

Mr. Howe believes Canada could build faster ships, but he reminds Parliament that to double a ship's speed it is necessary to quadruple its engine power. He says that this country is now turning from the "North Sands" type to the "Victory" type—ships that develop from twelve to thirteen knots and are adequate for the ten-knot convoy, the fastest today. In this respect, of course, Mr. Howe must be speaking of merchant convoys. Troop convoys travel much faster, and that is why troopships escape the U-boat whereas many merchant ships do not. Mr. Howe, too, says that the "Victory" type is the best carrier for war service. That is not the belief of British shipowners who are a unit in the desire for faster vessels, for vessels which will travel in convoy at fifteen knots an hour or more. Mr. Howe says this country, however, is looking ahead and that plans for better and faster ships are being worked out, and such ships could be produced after the war. The answer to this is that it would be far better to have them now, for it would mean that more vessels would escape the submarine menace, and more would be available immediately to take advantage of post-war trade.

Mr. Howe does not say if it is the future intention to have a Government-owned merchant marine. Presumably not, if the experience both in this country and the United States after the Great War is to be any guide as to what should be done. The Government-owned ships then were slow ships and there was little or no demand for them for commercial needs. In every eventuality, it will be exactly the same after the present war. Any governmental venture in trans-ocean trading in peace-time has, up to date, proved a dismal fiasco. The experiment, costly as it was to the taxpayers, should not be repeated by this Dominion. The shipbuilding yards are established in the country, and it is now that action should be in progress to meet the trading needs that will follow the war, and they will be great. The country with the available fastest tonnage will be in the most favorable position in the competition for trade that will follow. Great Britain has now realized this and is building faster vessels, not waiting until the war is over to construct these.

IMPERIALISM

Sir Norman Angell has written a letter to The New York Times in answer to a tendency in the United States seeking, as a condition of wartime co-operation, "to ask for definite undertakings to renounce imperialism." That tendency, Sir Norman says, gives "no equally definite undertakings that the nation making such renunciations will be offered any alternative means of security." Sir Norman's argument, which he then sets forth, is hardly capable of rebuttal in a world as at present constituted. He says:

"In an anarchic world to ask a nation to surrender the empire which alone has given it power to survive as against other imperialisms, without at the same time offering an alternative means of survival, is to ask for suicide, and futile suicide at that. For in the absence of common security the surrender of empire by one nation would simply be the signal for its seizure by another. Can we quite forget when we animadvert upon the imperialist wickedness of Great Britain in having seized Gibraltar and Malta, and exacted rights of occupation in Egypt for the defence of the Suez Canal, and in holding other such positions throughout the world, that if she had not done so, the British communities, not alone in Australia and New Zealand and South Africa, but in Britain itself, would have been overcome? Can we—and ought we to—forget that the type of imperialism which insured the early co-operation in the war of Canada, Australia, New Zealand, South Africa, India, Palestine, Malta, has saved perhaps half the earth from the clutches of Hitler and Hirohito? If we would get rid of imperialism we must get rid of the anarchy which gives rise to it by organizing a system of peace and security; and at this stage that objective must come first on the agenda, and the great Powers must make plain that this time they mean it."

ITALY'S DILEMMA

Growing nervousness on the part of Italy and her leaders in this war can be appreciated when one considers her exact position under the demonstrated facts of modern warfare. The whole of Italy, from the Swiss border to the Gulf of Taranto, is now within 600 miles bombing range of Bizerte. Sardinia and Sicily have shrunk to within 200 miles of the same point, by air; while Malta, of course, is much closer to these possessions of the enemy.

The practical application o fthat can be seen immediately. Two hundred miles is within shuttle-bombing range of United Nations holdings in North Africa. Six hundred miles is a three-hour outbound journey for the heaviest bombers, with their largest loads. The air bracket on Italy is so complete that it now covers her entire littoral; every seaport on both east and west coasts, every factory or munitions plant anywhere on Italian, Sicilian or Sardinian soil. They are all in the front line now.

What can be said of the potentialities of air attack is bound up with what is happening to Italy on the water. The United Nations, if they wish, could put every Italian port out of commission indefinitely, and do that inside the space of one week. What is left of the Italian fleet has been rendered virtually homeless; unless it flees to German protection at Toulon. At sea or in port, all units of that fleet are now within air range by day or by night.

While it is too late in this conflict to accept rumors for facts, there is much ground to believe that Mussolini's "eight million bayonets" are of very little comfort to him now. On the home front the Italian civilian has shown but little relish for this war. How he will endure the front line prominence of his native land remains to be seen. In Tunisia, the resurgence of the French Army must be giving Rome many qualms.

OBSERVANCE OF VICTORIA DAY

There are evidences throughout the country of non-agreement with the Federal Government's attempt to wipe out May 24 as a public holiday. In this Province the day is to be observed as usual. It is to be observed, too, in many other parts of Canada, including Ottawa, which indicates that the Government's authority in a matter of this character does not run in the capital. The fact is that custom and tradition are stronger than governmental decrees. It has become a part of the life of the country to observe Victoria Day. Ottawa, perhaps, now realizes that it made a mistake, when it decided to curtail public holidays, in including May 24. That date has been observed as one of celebration for so long, for decades in fact, that there is a feeling in the public mind that it cannot be lightly thrown overboard.

It is true that the holiday should not be allowed to interfere with the carrying on of essential war industries, but there does not seem any reason whatever why non-essential work should not be suspended as in the past. The tendency is, indeed, for less work to be done in non-essential industries and businesses, as witness the growing disposition to close retail stores all day on Wednedays with the object of conserving diminishing stocks. It now seems that Victoria Day this year will be pretty widely observed in Canada. That it may not be wholly observed could give rise to some confusion, and, in that case, it will become the duty of the Dominion Government to revise its decree as to what should and what should not be public holidays in a national sense.

HOLLYWOOD GETS THE CREDIT

It was hoped that the first film of a major character staged on Vancouver Island—"Commandos Strike at Dawn"—would prove of some advertising value to this part of the Empire. It was felt that it would draw attention, wherever it is shown, to the troops stationed in this quarter of the world at war, to the naval units here, and, apart from these features, to the nature of the scenery on the western shores of Canada. It was thought, in fact, that such a film staged here and the possibilities for the industry because of its popularity would command attention, the result of which might well inure to the advantage of Vancouver Island. Apparently whoever has control of the publicity for the film must have omitted to note the point of its origin, for a few weeks ago it was shown for the first time in London, where it is described by The Times as "the most sober reconstruction of the war in Europe, as it was two years ago, which has yet come out of Hollywood." In all that is said of it there is no mention of the armed forces taking part being Canadian. It is regarded as simply another Hollywood production, and as such has been presented to English audiences.

GOLD STAR MOTHER

Some wonder that I do not yield to tears
But tears, to me, would be a badge of shame;
And, though my sorrow like a fire sears,
I must prove worthy of a mother's name.

What mockery would be a world's acclaim
If I—his mother—only bowed and wept;
If my sole tribute to his deathless fame
Was a frail spirit by vain grieving swept!

How meaningless would seem the price he paid
For hero-medals placed upon his breast,
If I shed tears that could not be allayed
And failed to meet a mother's crucial test!

To honor him, I know I must be strong.
No tribute would mean more to him than mine.
A smile—not tears! Instead of sighs, a song!
He then will know my heart, his living shrine.
—L. E. Thayer, in The New York Times.

ULTIMATE HOPE

The morning was come of a mighty day—a day of crisis and of ultimate hope for human nature, then suffering mysterious eclipse, and laboring in some dread extremity. . . . . A battle, a strife, an agony, was traveling through all its stages—was evolving itself, like the catastrophe of some mighty drama. . . . Some greater interest was at stake, some mightier cause, than ever yet the sword had pleaded, or the trumpet proclaimed.—De Quincey.

Note and Comment

By SANDHAM GRAVES

THE WEEK

Western Front—With the North African front liquidated and 175,000 unwounded German and Italian prisoners in Allied hands, one to two months earlier than the most optimistic forecasts on our side, Berlin displayed gloom. London and New York newspapers spoke of German preparations for a final throw at Russia in June; telling of troop movements and concentrations of machines, without official confirmation. Martial law was proclaimed over much of occupied Europe, with riots, executions and arrests at many points. British and United States air forces staged still heavier blows against Germany. British and Canadian machines dropped more than 1,500 tons of bombs on Duisburg in one of the most concentrated raids of the war. Thirty-four planes did not return. British machines struck twice in diversionary raids on Berlin, while pounding the Ruhr and other targets as far east as Czecho-Slovakia. R.A.F. night crews were out again at the week-end in two daring assaults on Germany's largest power dams, both of which were breached. United States machines reached their heaviest concentration over Emden in a saturation raid. They followed this by hard attacks on Kiel, Antwerp, Velsen and points in occupied lands. By day and by night, Allied fighter and intruder groups were active over the Channel, from Norway to the south of France. The Luftwaffe replied in several in-and-out raids on the east and southeast coasts with fighter-bombers, doing some damage, and losing a number of machines. Seven enemy planes were mentioned as the largest enemy formation. Prime Minister Churchill arrived at Washington, D.C., accompanied by Field Marshal Sir Archibald Wavell, Admiral Sir James Somerville, and Air Chief Marshal Sir Richard Peirse, all of the Middle East Command. Staff talks followed. Canada carried her fourth wartime loan over the top, with subscriptions exceeding $1,100,000,000 in twenty-one days. In Great Britain, the Home Guard was honored. They mounted guard at Buckingham Palace in the presence of Their Majesties; and were praised by Mr. Churchill in a trans-Atlantic speech. The Admiralty announced the destruction of four U-boats and damage to six others in a recent convoy attack, which was repelled. One British destroyer was conceded lost in action, elsewhere. British patrol boats prowled the opposite coast from Norway to Holland, and scored in several light brushes with the enemy. German Channel guns fired briefly at mid-week. Two men were awarded the Victoria Cross. One was Lieut.-Col. Derek Anthony Seagrim, of the Green Howards, who died from wounds in Tunisia after conspicuous gallantry in action at the Mareth Line. The other was Sergeant Parkash Singh, of the Indian Army, who won his award for valor in the Burma campaign.

Eastern Front — The frost line crept northward into central zones, presaging the approach of the next campaigns. Both sides stepped warily. Russians pounded doggedly at the Novorossisk defences, and at the last holdings of the enemy in the Northwestern Caucasus. Behind the lines, their planes rapped at Gomel, Orel, Kiev, Bryansk and Warsaw; leaving fires at rail assembly points behind the German lines. German resistance stiffened, although their retreat in the Caucasus was still being forced by pressure, coupled with repeated air attacks. Late in the week, the Germans made a demonstration in force in the Leningrad zone; pushing infantry and tanks into seven successive assaults, which failed. The line as a whole, however, was unchanged, save for Russian infiltration and gains in the Novorossisk area. Foreign correspondents from neutral points asserted the Germans were preparing for a final, desperate attempt to crack the Russian armies. Meanwhile, Russian commanders, who had whittled the enemy out of most of his 1942 gains, held on to all positions won. Shelling and patrol action were reported in both the north and the south as the period ended.

Southern Front—The full rewards of a smashing victory came to the United Nations in Tunisia. The last phases of the battle saw the British First Army cut its way across the neck of the Cap Bon peninsula, bottling up the main body of the enemy. Fighting French units demand, and accept, the surrender of 25,000 Axis prisoners in the hills before Zaghouan, and the collapse of all enemy resistance in North Africa. Von Arnim and seventeen Axis generals, more than 175,000 unwounded prisoners, and vast stores of field equipment fell into Allied hands. Tens of thousands of Germans threw down their arms, and drove themselves into Allied prisoner camps in their own vehicles; surrendering to cooks, batmen, photographers or anyone who would accept their arms. It was a United Nations victory, and one shared in by all arms of the services. By land, sea and air the last of the Axis forces in North Africa was surrounded and captured, after an attack which had lasted approximately seventy-two hours. British and United States air forces shifted their attack to the Mediterranean isles and Italy. Pantelleria saw 100-plane raids. Catania, Palermo and other coast bases around Sardinia and Sicily were struck, without any attempt at reply. Italy, from Reggio and Taranto in the south; to west coast ports north of Rome, came under direct and sustained air attack. The naval blockade equalled that in the air. So far as it is known, not a single sizable vessel made its way out of any Tunisian harbor in the final week. For hundreds of miles in width the Western Mediterranean was our sea, and not the enemy's. The whole of Italy came within Allied bombing ranges, from multiple bases on the African shore. Both strategically and tactically, the United Nations victory was complete, and shattering to the enemy. King George commended all Allied units in the field and sent special congratulations to Mr. Churchill and to General Eisenhower.

Other Fronts—In the Middle East, while staff talks continued at Washington, there was patrol action in Burma, with some exchanges on the ground. The Japanese, seeking to retrieve ground lost in the campaign made some headway at Butedaung in the Mayu River area. Light British forces withdrew at Maungdaw at the week, but maintained a persistent and steady air bombardment of enemy positions and bases, in which both British and United States machines participated. The Japanese stalemate in China remained unchanged, with the Chinese responding vigorously to every move made by the enemy in four separate zones. In the Pacific itself, there were two movements. Japanese planes attacked Bobdubi and Wau, south of Salamaua, in force with 100 machines, using dive-bombers and fighters. A forty-five-plane raid by the enemy on Oro Bay was turned aside, with sixteen Japanese machines downed and six others damaged. The New Guinea attack was new. It seemed to suggest concern by the enemy for his ground position at Salamaua. In the Aleutians, United States troops, with naval and air support, landed suddenly on Attu Island, westward from the enemy's base at Kiska Island. Stiff fighting followed on the beaches and in the rocky interior, fighting in which it was officially announced firm progress was being made by the landing parties. The attack seemed to be aimed at occupation, which would put a bracket on Kiska Island (eastward again from which the Allies have taken up positions on Amchitka Island, sixty-three miles distant), and fighting spread into its fifth day as the period ended. Details, however, were withheld. In the global conflict, the world had reached a lull before possibly its greatest storm, the main campaigns of 1943.

Letters to the Editor

No letter to the Editor will be inserted except over the proper signature and address of the writer. This rule admits of no exception. No letter should exceed 300 words in length.

A CORRECTION

Sir,—In my letter on fruit canning without sugar, in Sunday's issue of The Colonist, instead of one cupful it should read one-half cupful of sugar to a quart of canned fruit. (Mrs.) GEORGE CARTER

80 King George Terrace, Oak Bay B.C., May 16, 1943.

FOR PEDESTRIANS

Sir,—It would seem that, seeing the army uses Richmond Road so much, there could be a strip of the old airfield, say about eight feet, conditioned and used as a sidewalk, as there is no place for one on the east side. The B.C. Electric has that, and it is very dangerous for anyone walking along Richmond, especially for a woman with a baby carriage. Our authorities should see to the safeguard for pedestrians.

W. F. CLARK.

1817 Neil Avenue, Victoria, B.C., May 17, 1943.

"PERJURY"

Sir,—Is it monstrous that it is British law that a defendant may safely, in committing "perjury and fraud," be left unharmed, always provided the prosecution, at the time, fails to challenge or offer any rebuttal evidence in his pleadings? It all does not make sense—however, it seems to be the law—but is it the law, or shall fair play and common sense prevail? Let us plead that the defendant's evidence is not challenged at the time of giving, nor is rebuttal evidence then available, because all the documents are in possession of the defendant. Yet, on the other hand, the plaintiff, though perfectly satisfied in his own mind, necessarily must allow a lapse of time before getting the conviction evidence intact—only to discover he is barred from further procedure in the said British courts of justice! Or, is he? May one cordially invite any duly qualified legal practitioner, anywhere in the British Commonwealth, to publish a considered opinion elucidating the seemingly nonsensical facts here humbly set forth? H. P. WINSBY.

No. 9, 1147 Mount Baker Court, Oak Bay, B.C., May 16, 1943.

FREIGHTER LOST

DUBLIN, May 17 (CP).—The Irish Oak, a former American freighter, has been lost at sea but the crew was saved. The Irish Oak belonged to Irish Shipping, Ltd., and was sponsored by the Eire Government. No circumstances were announced.

Observation Car

By G.B.

Dr. Paul R. Cannon, chairman of the Department of Pathology of the University of Chicago, writes in The Star Weekly: "Gone are the so-called humanitarian principles of former wars. In the grim struggle of this war little mercy can be shown those not on the active field of battle, for modern war attempts by land, sea and air to bring starvation to the foe and thereby break his will to fight. And to the extent that total war accomplishes these things it means famine, mass malnutrition and pestilence. Total war brings hunger, disease and death to friend and foe alike. When this war ends, famine may develop more devastating than the world has ever known. Some 500,000,000 persons will be short of food, many millions desperately so. If food is not secured for all these hungry people, the turbulent forces of revolution, unemployment, suspicion and hate will speedily prepare the soil for future wars." . . . From a city official: "People of Canada were pleased and surprised one day to receive news that they could secure an extra pound of sugar for rhubarb, but were later dismayed to learn only ten pounds of sugar per person would be allowed for making jam and preserving fruit. Sugar cards printed at Ottawa made provision for twenty-five pounds of sugar per person. Most of the sugar in British Columbia will be purchased in June during the berry season, and grocers will be flooded with orders. Thousands of volunteer workers throughout Canada received and handled extra sugar applications, and it must have cost the Government $250,000 for its part. It appears work of the many local ration boards was unnecessary. Present ration books contain a number of extra coupons, and it would have been easy for the Government to designate some of them for extra sugar. . . . From Tobacconist Martin: "Juke boxes which abound in restaurants and lunch counters should each contain a blank record. Many of us would gladly drop a nickel to enjoy a few minutes of peace and quiet while eating." . . . A Civil War veteran aged 102 years was asked the standard question at Oakland, Cal.: "To what do you attribute your longevity?" He is reported to have replied: "To the fact that I have never died."

Sunrise and Sunset

The dim-out period will commence at 9:20 tonight and continue until 4:59 on Wednesday morning.

MAY

Times of Sunrise and Sunset (Pacific Standard time), at Victoria, B.C., for the month of May, 1943.
(Add one hour for Pacific Daylight time.)

Date	Sunrise	Sunset	Date	Sunrise	Sunset
1	4.55	7.26	17	4.31	7.48
2	4.54	7.28	18	4.30	7.50
3	4.52	7.29	19	4.29	7.51
4	4.50	7.31	20	4.28	7.52
5	4.48	7.32	21	4.27	7.54
6	4.47	7.33	22	4.25	7.55
7	4.45	7.35	23	4.24	7.56
8	4.44	7.37	24	4.23	7.57
9	4.42	7.38	25	4.22	7.59
10	4.41	7.39	26	4.21	8.00
11	4.40	7.40	27	4.20	8.01
12	4.38	7.42	28	4.19	8.02
13	4.36	7.43	29	4.18	8.03
14	4.35	7.45	30	4.17	8.04
15	4.34	7.46	31	4.17	8.05
16	4.32	7.47			

Meteorological Office, Gonzales Heights, Victoria, B.C.

Tides at Victoria

MAY

Time of tides (Pacific Standard time) at Victoria, B.C., for the month of May, 1943.

Date	Time H.M.	Ht Ft.	Time H.M.	Ht Ft.	Time H.M.	Ht Ft.	Time H.M.	Ht Ft.
1	0:32	7.9	7:06	4.4	12:48	6.6	18:46	4.4
2	0:56	8.1	7:40	3.5	13:36	6.7	19:34	5.0
3	1:27	8.1	8:25	2.6	15:09	6.9	20:17	5.5
4	2:04	8.2	9:04	2.1	17:48	6.9	20:38	6.1
5	2:18	8.3	9:44	1.7	18:54	7.2	21:40	6.6
6	2:35	8.2	10:25	1.5	19:05	7.4	22:23	7.1
7	2:31	8.1	11:06	1.6	20:01	7.8	23:10	7.6
8	2:35	7.9	11:47	1.7	21:40	7.9		
9	0:08	7.8	2:28	7.8	12:32	2.0	22:20	7.9
10					13:18	2.4	22:51	8.0
11					13:58	2.6	23:12	7.9
12					14:42	3.1	23:28	7.9
13					15:31	3.6	23:43	7.9
14	7:00	5.8	10:01	5.8	16:26	4.1	23:56	7.9
15	7:04	5.0	11:39	5.8	17:35	4.6		
16	0:12	8.0	7:16	4.3	12:46	6.1	18:17	5.0
17	0:34	8.1	7:40	3.4	13:45	6.4	19:04	5.5
18	0:58	8.4	8:11	2.4	14:43	6.8	19:46	5.9
19	1:26	8.6	8:47	1.6	15:51	6.9	20:29	6.4
20	1:48	8.7	9:30	0.9	18:41	7.1	21:13	6.9
21	2:09	8.8	10:09	0.5	19:40	7.6	22:00	7.1
22	2:06	8.8	10:55	0.4	20:33	7.8	22:55	7.8
23	2:35	8.8	11:44	0.5	21:15	8.1	23:57	7.8
24	3:00	8.3	12:33	0.8	21:51	8.2		
25	1:12	7.4	3:35	7.6	13:24	1.4	22:19	8.2
26	2:56	8.5	4:08	7.0	14:18	2.1	22:35	8.3
27	3:35	8.0	8:36	6.1	15:10	3.1	22:51	8.3
28	5:45	5.1	10:20	5.8	16:18	4.0	23:16	8.2
29	6:20	4.1	12:01	5.8	17:13	4.8	23:42	8.4
30	6:56	3.2	15:02	6.1	18:12	5.6		
31	0:12	8.6	7:34	2.4	16:39	6.7	19:06	8.2

The time used is Pacific Standard for the 120th Meridian west. It is counted from 0 to 24 hours, from midnight to midnight. The figures for height serve to distinguish high water from low water. Where blanks occur in the table, the tide rises or falls continuously during two successive tidal periods without turning.

To find the depth of water on the sill at the Esquimalt Drydock at any tide, add 30 feet to the height of high water as above given.

Keeping Cool

(From The Times, London)

"Are you going my way?" a deep voice was heard to call from a raft in mid-Atlantic. It was some time before the men in the ship, who had to reckon with a heavy swell, a dark night, and a lurking enemy submarine, were able to haul the nonchalant survivor aboard, but while they labored to reach him he continued to display an imperturbability which extorted the almost awe-struck admiration of his rescuers. The solitary voyager wanted to know whither the ship was bound, and, learning that its destination was Canada, turned Canada over in his mind and shouted back that it would do. Watching the patient attempts to get close to his oarless raft he opined that the Good Samaritans would, unless they struck a more direct course, "run themselves out of gas." The wit is obviously not of the first water, but on the lips of a man who has been adrift for eight long hours and is still in dire peril it may fairly be accounted a first class certificate of imperturbability. And there is nothing which men are more prone to admire than equanimity in desperately adverse circumstances. It is a grace which nature bestows with a sparing but catholic hand. Wellington, galloping Copenhagen about the field of Waterloo as though superintending a point-to-point meeting, had received it; so also has Grandmamma, who, while the house still rocks to the crash of a bomb, recollects the letter which she has forgotten to post. "Be nonchalant," advised a once familiar American advertisement which went with the picture of a young woman contriving to look pretty and cool merely by lighting a certain brand of cigarette. It is something we have all at some time or other wished in vain to be.

There is no saying precisely in what this virtue consists, but it is instantly recognizable. The unheroic may feel shame in the presence of heroism and are apt to curse the reckless daring which calls on them to follow where they dare not. But true equanimity is never anything but a comfort, and a man must indeep be weak who cannot draw from its "ruling effluence" strength and an accession of sanity. It would be ungracious to inquire if it is more than a temperamental idiosyncrasy flourishing on a healthy nervous equilibrium. When it appears in the hour of need it is invariably welcomed as a deep-seated serenity which is proof against the worst that fate can do. It is not a grace to be depreciated in days like the present when the routine of life may be on a sudden shattered. In any emergency there is a tendency to go to extremes. There are those who delight in the sense of being projected into the unknown, who, seemingly in a trance of open-armed self-surrender, are capable of deliberately prolonging their uncertainties, happy-starred spirits who apprehend and savor romance at the very moment of its impact upon their lives. Their opposites in temperament grope their way painfully, making sure of as much as they can as quickly as they can. To them the sense of romance comes only in retrospect and then they marvel that they should have found the power to face forward through the uncharted haze. These extremists may be baffling company for the rest of us. It is to the truly imperturbable that we shall turn, trusting them to make terms alike with rash ardors and galling timidities, hoping, too, that even on a raft in an angry sea proof of their profound sanity will appear in a jest of sorts. Them we shall wear in the heart's core.

Coupons Valid Today

Tea or Coffee—Nos. 1 to 8.
Sugar—Nos. 1 to 8.
Butter—Nos. 8 to 11 (expiry date, May 31).

SAILOR MAROONED

LITTLE ROCK, Ark., May 17 (AP).—Camp Chaffee, Ark., troops were credited with scores of rescues during last week's floods, but a detachment of Chaffee armored troops got their biggest kick out of one made in Little Rock's East End. Their chagrined beneficiary was a sailor—marooned with his parents while on furlough at their home.

Offer Prayers for Victory in Tunisia

Special prayers of thankfulness for the victory at Tunisia went up from churches throughout Greater Victoria on Sunday in compliance with an order by His Majesty the King. Music and sermons were keyed to victory and thankfulness at morning and evening services.

At Christ Church Cathedral, Very Rev. S. H. Elliott, Dean of Columbia, offered up special prayers at both Sunday services, and similar observances took place at other Anglican churches in the city and district.

A special thanksgiving service was held Sunday night at St. Andrew's Cathedral in presence of the bishop. The rosary was said for the Allied soldiers who had fallen in the course of the struggle for North Africa. Solemn Benediction of the Most Blessed Sacrament was given by Msgr. A. G. Baker, V.G., who also said the public prayers for victory.

With many of the ministers of the United churches absent at the British Columbia conference being held in Vancouver, guest speakers filled the pulpits at several churches. Rev. J. R. Mutchmor, D.D., of Toronto, secretary of the Board of Evangelism and Social Service of the United Church of Canada, conducted the morning service at First United, and preached the evening sermon at Metropolitan.

In the Presbyterian, Baptist and churches of other denominations, similar prayers of thankfulness were said for the great victory achieved by the Allied troops.

Tell-Tale Tatooing

(From The Times, London)

From one of our prisoners of war lately exchanged with the Italians comes a story which illustrates how a man's virtues can sometimes be called in evidence against him. A gunner and a companion, in an attempt to escape, posed as Germans, but, after the local carabinieri had held them at a police station for two and a half hours, their imposture was exposed by the discovery that the gunner's friend had "Rule, Britannia!" tattooed across his chest. Here indeed avowed patriotism met with something less than its reward, and the hero's gallant proclamation of faith became the cause of his undoing. Tattoo marks have the embarrassing quality of enduring, but it is usually fickleness rather than constancy which gets into trouble those who entrust their bodies to the tattooist. "The practice of tattooing is very common in the navy," wrote Marryat, and there is truly a suggestion in the very word of rollicking sailors with wives in every port, of "characters" out of W. W. Jacobs rather than Conrad, genial souls whose arms and chests serve as the trees served Orlando and form the background for a generous amatory design, a riot of initials and pierced hearts.

The very permanence of the pledge of affection might seem at first sight to argue steadfastness of character, but all too often it is proof of a rash and thoughtless disposition which takes no heed for the morrow or any shifting in the winds of circumstance or love. "And you have been most intimately associated with someone whose initials were J.A., and whom you afterwards were eager to entirely forget," said Sherlock Holmes, gaining an effect out of all proportion to the merits of one of his simplest and earliest exercises in deduction, and indeed a tattoo mark affords a clue which even Watson himself would find some difficulty in overlooking.

What is rash in relation to individuals, however, becomes entirely laudable when applied to one's country, and fortune played the gunner's friend a scurvy trick when she allowed the Italians to discover the artistic decoration on his chest. For this sturdy patriot naturalization papers might have never been invented. He, like Ralph Rackstraw, remained an Englishman, and was not afraid to leave his preference boldly and permanently on record.

STUDIES COAL AREAS

COURTENAY, B.C., May 17 (CP).—The Dominion Government is conducting a geological study of coal areas on Vancouver Island. Dr. A. F. Buckham, of the Geological Survey Branch, has arrived in Nanaimo to examine the Nanaimo area and Cumberland and Tsable River fields.

TWENTY-FIVE YEARS AGO

(From The Daily Colonist of May 18, 1918)

Half Million Now in France—With more than 500,000 men now in France, army officials are more than ever hopeful that a powerful American force will be co-operating with the Allies there by the end of the year. It was not possible tonight to obtain specific confirmation of the report from Paris that 1,500,000 fighting troops before January 1 had been promised. Under the authority sought by President Wilson to organize as large an army as it is found possible to train, equip and transport, it is known that officials expect at least 3,000,000 men to be under arms during the next twelve months.

FIFTY YEARS AGO

(From The Daily Colonist of May 18, 1893)

Composite Photograph—Mr. Skene Lowe, photographer, of Government Street, yesterday placed on exhibition at his studio one of the handsomest composite photographs yet seen in British Columbia, the twenty-two gentlemen in the group being the members of the Bank of British Columbia staff in this city. The natural and harmonious arrangement of the various figures is particularly creditable to the artist, who is the only one in this province to make a specialty of this class of work.

SEVENTY-FIVE YEARS AGO

(From The Daily British Colonist of May 18, 1868)

Dr. Livingstone Alive—All doubts of the safety of Doctor Livingstone, the African explorer, are now dispelled. Sir Roderick Murchison received a letter, dated April 8, 1868, from the distinguished traveler, which came by the way of Zanzibar. Doctor Livingstone writes that he is in good health, that his journey of exploration has been successful and that he will soon return to England.

According to Culbertson

Whenever declarer is under the necessity of developing several suits, especially "broken" suits, he should consider the possibility of elimination and throw-in plays. Naturally the prerequisite of this type of play is plenty of trumps in both hands—in short, just such a layout as South faced in the following deal.

North, dealer.
Both sides vulnerable.

NORTH
♠ A J 6 4
♥ A 8 7
♦ J 5 4
♣ A 10 6

WEST
♠ K 9 8
♥ Q J 10 5
♦ 10 8 6
♣ J 7 3

EAST
♠ Q
♥ K 6 3 2
♦ K 9 3 2
♣ Q 5 4 2

SOUTH
♠ 10 7 5 3 2
♥ 9 4
♦ A Q 7
♣ K 9 8

The bidding

North	East	South	West
1 ♠	Pass	1 ♠	Pass
2 ♠	Pass	3 ♠	Pass
4 ♠	Pass	Pass	Pass

West opened the heart queen and, before playing from either hand, declarer took stock. This inventory was not too reassuring. In addition to the unavoidable heart loser in the combined hands there also were "holes" in the other three suits.

Following the principles of sound technique, declarer permitted the heart queen to hold. West continued with the jack. The ace won and now declarer ruffed dummy's remaining heart to eliminate that suit as a safe means of exit for the opponents when they should take the lead. His next move was to tackle the trump department. With the K-Q-9-8 missing, it was impossible to know just what line of play would hold the opponents to one trump trick, since that depended entirely on how the outstanding trumps were divided. After profound thought, however, declarer settled on a plan that gave him an excellent chance. He led low from his own hand and, when West played the eight spot, put in dummy's jack.

As will be seen, East, after winning with the blank queen, was forced to make a return lead that was bound to benefit the declarer. It should also be observed, however, that declarer's play would have been equally effective if East had held the Q-x of spades, because in that case his normal spade return would guarantee declarer against a second trump loser.

As the play actually developed, East led back a low diamond. This was allowed to ride to dummy's jack, the spade ace was cashed, and a second diamond finesse was taken to the queen. Now, after cashing the diamond ace, declarer threw West in with the spade king, and, on West's club return, found it easy to shut out any loser in the club suit.

Willows Grocery (Mr. Rendell) suggest SHEEN Furniture Polish. It's easier.

"Combined Operations," New Book, Tells Whole Story of Dieppe Raid

By GILLIS PURCELL
Canadian Press Staff Writer

THE first studied story of the "reconnaissance in force" at Dieppe last August, which claimed 3,350 Canadian casualties in an eight-hour attack on the German-held French coast, is published today in "Combined Operations," the official story of the Commandos.

More than one-fifth of the 155-page book by Hilary St. George Saunders, currently the world's best-selling author, is devoted to a recital of the Dieppe operation. He outlines the military objectives of the attack in far greater detail than ever before made public.

Like "Battle of Britain," "Bomber Command" and the rest of the wartime booklets which have pushed Saunders' sales record close to the twelve-million mark, "Combined Operations" does not bear the name of the author. Still assistant librarian of the British House of Commons, he is fully occupied these days with the duties of his official authorship.

LISTS EXACT OBJECTIVES OF RAID

For the first time, Saunders lists the exact objectives which each component of the attacking force at Dieppe sought to achieve. Unfortunately only one of the ten major units engaged—seven of them Canadian—was able to carry out its assignment with complete success. This was No. 4 Commando.

Saunders' book is chapter after exciting chapter of the achievements of the commandos—at Lofoten, Vaagso, Brunevai, St. Nazaire, Diego Suarez. He fills it with maps and photographs which, with his simple, unheroic writing, resolve stirring news stories of the war into the calmer perspective of history. But Canadians will read his book because of what he says of Dieppe.

Speaking of the results of the Dieppe operation, the forty-five-year-old veteran of the first Great War says:

"Two (results) were outstanding. In the first place we learned much about the German defences in the West. In the second place, and of still greater value, was the first-hand experience we acquired of the conditions which may be met with in a large-scale assault on a strongly held Channel port. The details of these experiences must not be revealed. The enemy will know in due course how we have profited by them.

CULMINATING POINT IN A SERIES

"While the Dieppe raid was an indispensable prelude for what was to take place later, in a sense it was also the culminating point in the series of reconnaissances of which some account has now been given. Certain of the results achieved became visible later when a combined operation on a much larger scale was successfully launched; others will appear in the major assaults to come."

Here is the manner in which Saunders lists the objectives of the three-pronged Dieppe land attack, divided into two flanking operations and the main assault.

WEST FLANK

Outer Flank—No. 4 Commando to strike at Verengeville and the mouth of the River Saane and destroy the coast defence batteries of 5.9 guns.

Inner Attack—South Saskatchewan Regiment to capture Pourville and a similar headland overlooking Dieppe on the west, destroying on the way a radio-location station and a battery of light anti-aircraft guns. Cameron Highlanders of Winnipeg then to pass through the town into the valley of the Scie River and capture the air field of St. Aubin, four miles inland.

EAST FLANK

Inner Attack—Royal Regiment of Canada to land at Puits, seize a coast defence battery situated some distance inland, and capture the headland overlooking Dieppe on the east.

Outer Attack—No. 3 Commando to strike at Berneval and Belleville-Sur-Mer and destroy the coast defence batteries of 5.9 guns.

MAIN ASSAULT

Royal Hamilton Light Infantry to land on western half of the long beach fronting the Esplanade.

Essex Scottish Regiment to land on eastern half of beach.

Tanks of 14th Canadian Army Tank Battalion (Calgary Regiment) to be put ashore as soon as the beach had been cleared, to enter the town and support the infantry in seizing it and holding it while various objectives were being blown up. These objectives included harbor, marshaling yards, gasworks, power station petrol dumps and a pharmaceutical factory.

Fusiliers Mont-Royal to wait out at sea as a floating reserve, backed by the Royal Marine Commando in small fast motorboats manned by the Fighting French.

These forces, plus a detachment of American Rangers, moved across the Channel to the French Coast in the early morning of August 19 in a flotilla of more than 200 vessels. It included eight destroyers, motor gunboats and motor launches escorting the carrying and landing craft. H.M.S. Calpe was headquarters ship, H.M.S. Fernie reserve headquarters.

"TOPS"
in supper dishes
are baked beans
with
COLMAN'S
MUSTARD
AS MRS. CUTHBERTSON MAKES THEM

"YOU can't equal a good pot of Pork and Beans made with Mustard and salt pork," says Mrs. Frank A. Cuthbertson of Moncton, N.B. "I always add a little pure mustard and a dash of ginger, if I have it, to my beans. The best way to make them is to soak them in water overnight, or, if one is in a hurry, the beans can be parboiled before baking." The other ingredients are as follows:

BAKED BEANS

2 cups beans, soaked in water
1/2 cup golden molasses (or 1/3 cupful darker molasses and two tablespoonfuls of corn syrup)
1/2 tsp. mustard
1 small pinch ginger
1/4 lb. salt pork (or bacon)
3 cups water or enough to cover beans well
1/2 tsp. salt 1/8 tsp. pepper

Soak beans overnight, and boil until tender. Drain and mix with other ingredients. Cover and bake in a slow oven—250-275 degrees Fahrenheit—for several hours until tender. Before serving, increase the heat in the oven.

THE SECRET OF FOOD FLAVOUR

Mustard was originally used as a condiment. Now it is one of the most important spices not only for bringing out a rich flavour in baked beans, but for giving pickles and salad dressings a zest and tang that stimulates the most jaded appetite and aids digestion too. For preparing leftover meats it is almost indispensable.

Mrs. Cuthbertson says, "It pays to use the best mustard when you are cooking because so much depends upon the flavour which the mustard seems to bring out."

When ordering mustard be sure to specify Colman's—the purest form of mustard obtainable. Colman's Mustard is made entirely from highest quality mustard seed.

FREE RECIPE BOOK

For dozens of new cooking ideas, write Reckitt & Colman (Canada) Limited, Station T, Montreal, for "Hostess Delights", a recipe book that contains among other novel features, pages of gummed labels for your pickling jars.

447 BC

Colman's
DOUBLE SUPER FINE
MUSTARD
Made from Full-Strength Mustard Seed

WANTED
EMPLOYMENT AND CLAIMS OFFICERS
GRADES 1, 2, 3 AND 4, MALE OR FEMALE
FOR EMPLOYMENT AND SELECTIVE SERVICE OFFICE AT
VICTORIA, B.C.

SALARY: Grade 4, $2,100; Grade 3, $1,800; Grade 2, $1,500; Grade 1, $1,200 per annum, depending upon qualifications, plus cost of living bonus as provided for Grades 3, 2 and 1, and subject to usual deductions.

MINIMUM QUALIFICATIONS REQUIRED: Open to residents of that part of Vancouver Island which lies south of a line due west from a point just north of Malahat, the Saanich Peninsula and James Island. Experience in maintaining office records, ability to meet the public, some knowledge of employment requirements, preferably a knowledge of some industries, integrity. Full particulars on posters displayed in Post Offices. APPLICATION FORMS, obtainable at Post Offices, should be filed with CIVIL SERVICE COMMISSION, OTTAWA, not later than May 29, 1943.

Applications will not be transferred—candidates must file new forms.

THIS ADVERTISEMENT IS AUTHORIZED BY THE DIRECTOR OF NATIONAL SELECTIVE SERVICE

UNITY
Discord in the Enemy Camp — Unity in Ours
All Pull Together to Keep Our Forces Supplied!
The Beginning of All SUPPLYINGS Is MATERIAL—
MATERIAL Is VERY SHORT!
ESPECIALLY
TIRES AND TUBES (Any Condition), HOUSEHOLD FAT
RAGS, OLD CLOTHES (Any Condition)
We Gladly Accept These at Our City Office, 1218 Government Street, or on Our Trucks (E 3413)
Salvage Corps of B.C.
WE WORK FOR VICTORY
To Get the Goods, Please Unite With Us
UNITY IS VICTORY

Invaders Continue Efforts in China

CHUNGKING, May 17 (AP).—Japanese efforts to break into China's rice bowl continued with the invaders intensifying their onslaughts west of Tungting Lake in North Hunan Province, the High Command indicated today.

A communique said the Chinese repelled all enemy attempts to take the strategically important towns of Tsingshih, whose loss would interfere seriously with existing communications between Hunan and Szechwan.

Meanwhile the Japanese striking westward from Kungan, newly occupied key point in South Hupeh, succeeded in advancing, the communique said.

Newsy Briefs

DIES AT NINETY-ONE

FERNIE, May 17 (CP).—Mrs. Frank Miscisco, ninety-one, is dead at Fernie. Born in Italy she came to British Columbia from One in 1902. Surviving are her husband, three sons, two daughters, three brothers and one sister. There are also thirty-one grandchildren and twenty-eight great-grandchildren.

PLANE MISSING

HALIFAX, May 17 (CP).—Eastern Air Command headquarters here announced tonight that a single-engined aircraft from the R.C.A.F. station in Sydney, N.S., is missing on a routine flight.

MONTAGU LOVE DIES

BEVERLEY HILLS, Calif., May 17 (AP).—Montagu Love, sixty-two, veteran stage and screen actor, died at his home here tonight. Born in Portsmouth, England, he came to the United States in 1941.

LEIPZIG FOLK DEFIANT

NEW YORK, May 17 (CP).—The B.B.C. today quoted the May 9 edition of the German paper Leipziger Neueste Nachrichten, as saying that "at night, the people of Leipzig paint the words 'Hunger,' or 'Do Not Be a Hitler Stooge' on park benches and walls of buildings." The broadcast was heard here by C.B.S.

Marooned on a country station, two passengers got talking.

"Yes, I was once a grocer's assistant, earning $10 a week," remarked the younger man. "But like so many others, I fell in with a gambling crowd, and—"

"Yes, yes, I know," said the other sadly. "You were tempted to take money that did not belong to you."

"Oh, no! I won enough in a month to buy the shop."

The Western red squirrel can jump 100 feet from tree to tree.

Around Haultain: Call at Adams Community Store for SHEEN Furniture Polish.

London Papers Say Berlin to Abandon Italy

Report Nazi Officials And Gestapo Leaving

LONDON, May 17 (AP).—Two London dailies reported this morning that Hitler is preparing to abandon Italy to her fate, leaving her to face the threat of Allied invasion unaided.

A front-page story by The Daily Mail's diplomatic correspondent, headlined "Hitler Withdrawing From Italy," said German officials and Gestapo men now are returning to Germany and there were unmistakable signs that Nazi troops in Italy might soon withdraw, establishing defences at Brenner Pass.

Earlier, the Morocco and Algiers radios reported what they termed "a sensational rumor" in Rome that King Victor Emmanuel would abdicate in favor of Crown Prince Humbert. Rumors of imminent invasion are sweeping through Italy, said the broadcast, heard by the Ministry of Information.

The Morocco radio, in a broadcast recorded by the Federal Communications Commission in New York, said in a Berne dispatch that the King "is alleged to have abdicated, and the Roman Cabinet to have offered its resignation to Mussolini, who refused it."

DISCOUNT OF ABDICATION

Qualified London sources took scant stock in the abdication rumor, adding that the King's prestige now is higher than at any time since the Fascist march on Rome in 1922. It was recalled that Rome radio accounts of the final fighting in Tunisia closed with "Long live the King—Long live Italy," conspicuously omitting Mussolini's name.

The Daily Mail story declared it "seems fairly certain that Hitler is getting ready to leave Mussolini and his gang in the lurch in the same way that Rommel deserted his Italian colleagues on the desert.

"It is regarded as significant that the Germans have not paid anything more than lip service to their partner since the Axis defeat in Africa," it said. "There has been no declaration of continued solidarity as one would have expected."

MIGHT BE PART OF PLAN

On the other hand, the withdrawal might be part of a German plan "to allow Italy to sue for peace to arouse the sympathy of the world" in the hope that "there then might be a real chance for success of a cunning Hitler peace offensive," The Mail added.

The Daily Herald's "Inside Europe" correspondent said that Nazi Propaganda Minister Goebbels had warned Italy that she would have to assume full responsibility for defending her mainland. It termed the article the first of a series of "It's Up to Italy" statements.

The Morocco radio, commenting on a German Trans-Ocean Agency report that Archbishop Francis J. Spellman, of New York, soon will visit Rome again, said today the visit was connected with the probable succession to the Italian throne of Prince Humbert and the appointment of Marshal Pietro Badoglio to a high government post.

Would Defeat Japanese Now

U.S. Senator Fears May Be Left Alone

WASHINGTON, May 17 (CP).—A demand by Senator Albert Chandler (Dem., Ky.) for a major change in war strategy, immediate diversion of American military might to defeat Japan now, was made in the Senate today.

"I say that we'd better whip the Japs now while we have the Allies than try to when we may have none later on," Chandler asserted.

"Although Russia is our partner, there is no showing thus far that she is ever going to fight the Japs," Chandler declared, adding:

"We may expect at least a partial demobilization of the British after the defeat of Germany and we have the right to ask ourselves now what help we can expect from Britain."

Senator Burton Wheeler predicted that the defeat of Germany would find England busy in Europe and Russia trying to rehabilitate herself.

"In my judgment," the Montanan added, "The United States is going to be left to fight the Japanese."

MIGHT HAVE BEEN DIFFERENT

Senator Lister Hall of Alabama, the acting majority leader, said it was entirely possible that if American troops had not been sent to North Africa, the Germans could have kept enough men and equipment in Russia to force the Soviets to weaken their armies in Siberia, with the result that Japan might have moved in there.

Senator James Tunnell (Dem., Del.) said he did not think that the Allied leaders were working primarily for their own country's interests but for the "common cause" of the Allies.

Chandler said he was informed that an army of 2,000,000 British soldiers was in India, and was being held out of Burma by 80,000 Japanese.

"Apparently no determined effort has been made by the British to drive the Japanese out of Burma." He had heard, he said, that the British had feared a possible uprising in India.

"But 2,000,000 men ought to quell any uprising in India and the Japs too," he added.

HOW TO RELIEVE
PILE TORTURE
QUICKLY AND EASILY

If you are troubled with itching piles or rectal soreness, do not delay treatment and run the risk of letting this condition become chronic. Any itching or soreness or painful passage of stool is nature's warning and proper treatment should be secured at once.

For this purpose get a package of Hem-Roid from Modern Pharmacy and Cunningham Drug Stores or any druggist and use as directed. This formula, which is used internally, is a small easy to take tablet, will quickly relieve the itching and soreness and aid in healing the sore tender spots. Hem-Roid is pleasant to use, is highly recommended, and [illegible] your druggist will gladly return your money. (Advt.)

Ten More Axis Generals Are Listed Taken

ALLIED HEADQUARTERS, NORTH AFRICA, May 17 (AP).—The number of Axis generals captured by the Allies in their Tunisian victory increased today to twenty-seven as tabulation proceeded.

Sixteen were Germans and eleven Italians, and there was no indication that the list was complete.

With seventeen captive generals named previously, the following ten names were added to the list today:

Germans—Maj.-Gen. Koechy, fleet air arm commander; Maj.-Gen. Radinger, command not specified.

Italians — Brig.-Gen. Giuseppe Mancinelli, chief-of-staff to Marshal Giovanni Messe; Maj.-Gen. Pietro Pelletti, auxiliary commander of the Italian First Army; Maj.-Gen. Orlando, commander of the 20th Corps; Maj.-Gen. Pallo Berardi, commander of the 21st Corps; Brig.-Gen. Flavio Gioia, engineer commander of the 30th Corps; Maj.-Gen. Fernando Gelich, commander of the Superba Division; Brig.-Gen. Arturo Benigni, infantry commander of the Superba Division; Maj.-Gen. Alberto Mannerini, commander of the Saharan Group.

Enemy Ship Losses Heavy

ALLIED HEADQUARTERS, NORTH AFRICA, May 17 (AP).—Seventy-one vessels were sunk, 103 probably sunk and 120 damaged by Northwest African air force units from November 8, 1942, to May 13, it was announced today.

The announcement listed a number of warships in the toll, including a cruiser, an escort vessel and three destroyers sunk, two cruisers, four destroyers and four escort vessels probably sunk and two cruisers and another escort vessel damaged.

Of the others, ranging upward from small motor vessels, four cargo liners—two of them used as troop transports—were described as probably sunk.

See Nazi Defence Works on Coast

LONDON, May 17 (CP).—In the unusually clear weather today, hastily-constructed German defence works could be seen plainly in the Calais and the Cap Gris Nez sector of the French coast by observers on Britain's southeast chalk cliffs.

The defences, described by the observers as sporting much new construction since the last perfect day of visibility several months ago, were scarred like England's coastal towns during the invasion threat days.

Slopes running down to the sea between Calais and Cape Blanc showed trench lines and pillboxes.

Hawthorne Track Opens

CHICAGO, May 17 (AP).—Disregarding adverse weather, 8,000 turf followers poured from public transportation conveyances today to herald start of Chicago's major horse racing season at Hawthorne. The sport will be a Summer-long affair here.

Attendance was regarded as exceptional. Approximately $300,000 was fed to the mutuels today.

Armstrong Matched

PHILADELPHIA, May 17 (AP).—Continuing his comeback campaign, Henry Armstrong will battle Maxie Shapiro, of New York, in a scheduled ten-round bout at Convention Hall May 24, Promoter Herman Taylor announced today.

GIANTS CALL UP REYES

NEW YORK, May 17 (AP).—New York Giants made a move tonight to round up some batting punch by calling up Napoleon Reyes, Cuban infielder, from their Jersey City farm club in the International League.

Reyes will take over first base for the Giants tomorrow against Cincinnati Reds, replacing Joe Orengo.

A farmer had a son at college. At the end of the first year the son came home in high feather. He stood second in his class.

"Second?" said the father. "Second! Why didn't you stand first? What do you think I'm sending you to college for?"

The young man returned for his second year, determined to win first place. At the end of the year he returned home and announced his success to his father.

The father looked at him for a few minutes in silence, then shrugged his shoulders, and said: "At the head of the class, eh? Well, it can't be much of a college, after all."

"I say, my dear," said an ex-soldier the morning after the regimental reunion, "I seem to have got an enormous blister on my tongue."

"What do you expect?" replied his wife. "You would insist on drinking my health out of your hot water bottle last night."

U.S. Advisor Of W.I.B. to Quit June 30

OTTAWA, May 17 (CP).—Leo Casey, American adviser in New York of the Wartime Information Board, has resigned to take another position, it was announced today by John Grierson, general manager of the board. The resignation is effective June 30.

Mr. Casey joined the W.I.B. staff in September last year. He was [illegible] York World's Fair and a public relations adviser to Wendell Willkie, the United States presidential candidate.

Mr. Casey was paid a salary of $12,000 in United States funds when he joined the board. In a recent statement on the board's operation Mr. Grierson indicated a readjustment of that salary was being made.

Later today Mr. Grierson said Mr. Casey will not be replaced—that the special post he held was being abolished.

That Body of Yours

By JAMES W. BARTON, M.D.

WAR AND THE DIABETIC

Now that diabetics have learned how to take care of themselves at all times, having always on hand their supply of insulin, the question arises as to whether diabetics should be allowed to serve their country anywhere and everywhere.

In Great Britain, apparently, diabetics are allowed to serve on foreign battlefronts. Thus an interesting letter from an English army officer to his doctor in England is reported in Diabetic Digest. The letter states the officer's experiences in a frontier campaign in which the active exercise enabled him to greatly reduce his dose of insulin. He was then sent to Egypt and went through two campaigns in the desert, but lack of sleep (only five to six hours in the twenty-four) and a slight wound caused collapse—the insulin had gradually lost some of its strength. He was then transferred to a "quieter" job.

As diabetics read the above, many of them may feel that they would like to try active service as did this man. What they may forget is that this man was an officer and states that he would hide while injecting the insulin. "I was never seen giving myself an injection."

The United States Army regulations do not allow diabetics to be drafted. In view of this British officer's usefulness to the army, diabetics on this side of the Atlantic may wonder why the regulations omit their names from the draft of those of military age.

In the Journal of the American Medical Association, Dr. E. P. Joslin, Boston, America's outstanding authority on diabetes, states that the hazards that the diabetic would undergo, and the care each diabetic might require from doctors, nurses and fellow soldiers is so great, and the need for their services in civilian occupations where they would be less exposed to complications, so apparent, that the present rule to omit them from the draft seems proper.

However, the diabetic can well serve his country by taking up first aid work and acting as an air raid warden.

In fact, the Red Cross will gladly accept blood from a diabetic for their Blood Banks as presence or absence of increased sugar in the blood does not affect the value of the blood for Red Cross purposes.

A man motoring along a country road offered a stranger a lift. The stranger accepted. Shortly afterwards the motorist noticed that his watch was missing.

Whipping out a revolver, he dug it into the other man's ribs and exclaimed: "Hand over that watch!"

The stranger complied meekly before allowing himself to be booted out of the car. When the motorist returned home he was greeted by his wife.

"How did you get on without your watch?" she asked. "I suppose you know that you left it on your dressing table?"

Flyers Tell Of Effects Of Dam Raid

Spout of Water Went Up 300 Feet at Mohne

LONDON, May 17 (AP).—Picked Lancaster bomber crews, including some Canadians, which had trained secretly for weeks, came down to [illegible] against the huge Mohne and Sorpe Reservoirs and Eder Dam in Germany last night.

The reservoirs are on the Mohne and Sorpe Rivers which are tributaries of the Ruhr. The dam is on the Eder River.

Wing Commander G. P. Gibson, in charge of the entire operation, personally led the attack on the Mohne Dam, and after dropping mines flew up and down alongside the dam to draw the fire of light anti-aircraft guns emplaced on it.

Flight Lieutenant H. B. Martin said: "The wing commander's load was placed just right and a spout of water went up 300 feet . . .

"Then I went in and we caused a huge explosion up against the dam. It was not until another load had been dropped that the dam at last broke."

JETS OF WATER HURTLE 200 FEET

Another pilot said the jets of water were so powerful they were hurtling out horizontally for at least 200 feet.

An R.A.F. sergeant returning from the attack on the Sorpe Dam was the last to see the Mohne barrier.

"I found some difficulty in finding the right end of the reservoir because the shape had already changed," he said.

"There was already a new sheet of water seven miles long and it was spreading fast."

Another pilot said: "When we attacked you could see the crown of the wall already crumbling. Our load sent up water and mud to a height of 1,000 feet."

The Eder Dam was definitely breached in two places with a hole about thirty feet below the top of the dam and another on the eastern side, the Air Ministry said. Reconnaissance showed a torrent of water pouring through and a wave some thirty feet high rushing through the valley.

Sport Shorts From Britain

By ALLAN NICKLESON
Canadian Press Staff Writer

LONDON, May 17 (CP). — Henry Cotton, who once conquered sickness and rose to be one of the world's greatest golfers, has been invalided from the R.A.F.—because of ill health.

Now thirty-six, Cotton is confined to his $45,000 home in Hertfordshire, where, until he joined the air force three years ago, he was professional at the Ashbridge Golf Club. He has been in failing health for several months, but despite his illness played many exhibition matches for the Red Cross Fund.

Before gaining international fame he was professional to the Waterloo Club in Brussels, where he went after a long period of adversity in England. He planned to become Britain's No. 1 golfer and was determined to attain a high standard of physical and mental fitness.

A Paris specialist worked out a simple but tough plan of diet and exacting physical exercises and gradually a new Henry Cotton emerged. The one-time assistant professional at England's Fulwell course returned to his native heath to astonish the golfing world with such feats as winning the British open four years in a row—1934-1937.

Aubrey Boomer, British international golfer, who succeeded Cotton as Waterloo Club pro, took his drive and the ball landed on the "fairway"—a sun-baked stretch of desert along the banks of a Persian river.

That's the best course Lieutenant Boomer, of the Royal Engineers, can find at present. But he plays when he can get a little time off from looking after the welfare of thousands of British and Indian troops who transport stores and equipment to the Tenth Army and to Russia.

Aubrey's last game on a recognized course was with King Leopold of Belgium at Waterloo a few days before the Nazis invaded the country. This desert course boasts nine holes with sun-dried grass "greens."

Boomer is known in golfing circles throughout the world. Former holder of French, Belgian, Netherlands and Italian open championships, he also represented Britain in Ryder Cup matches against America in 1926-27 and 1929. Now forty-five, he was with the British Coastal Motorboat Service in the first Great War.

Chairman of Bath City Football Club, Arthur Mortimer takes home all players' kit after every match—and his wife washes it.

Each Monday she hangs out eleven jerseys, eleven pairs of shorts and eleven pairs of stockings. She winds up the weekly chore with any necessary darning.

CAMERA CAUGHT THEM

CAIRO (CP). — A British Army cameraman captured eight Germans with his camera. As he raised the instrument to his eyes the Nazis thought he had some sort of new weapon and came out from a bush with their hands raised.

EVERY LAUNDRY WORKER
releases 7 women every day for war work. Surely that, too, is helping to "Back the Attack."
NEW METHOD ★ G-8166

Meats FOR VICTORY MENUS
STUART'S MEAT MARKET
1402 Douglas St. G 7138

STOCKER'S SECURITY STORAGE LTD.
VICTORIA'S FINEST
FURNITURE • •
• • WAREHOUSE
MOVING • PACKING
• PHONE G 8181 •

DIGGON-HIBBEN LTD
MATHEMATICAL
and
DRAWING
INSTRUMENTS
We are fortunate in being able to show a splendid selection of complete sets of some of the finest makes. Mostly used sets at a fraction of their real value.
BERRY PICKER TALLIES
Tally cards in duplicate for recording earnings.
DIGGONISM—Many a wife sends a husband to his grave with a series of little digs.
DIGGON'S
1200 BLOCK - GOVT. ST.

For Appointment Phone E 0014
Joseph Rose
OPTOMETRIST
At Rose's, Ltd. 1317 Douglas St.

Have you energy for the EXTRA things?

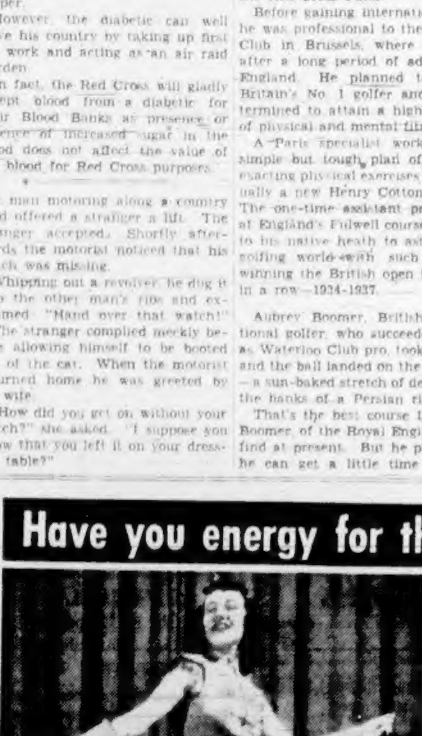

NORMA HAS . . .

Norma is a typist . . . professional dancer on the side. Lately she's helped boost morale in 50 training camps, singing and dancing in the show "Skating Scandals." "Playing a show every week . . . practising every night AFTER WORKING ALL DAY means I *have* to keep fit," says Norma. "I watch my habits. But no nasty doses! I keep fit by getting 'bulk' in my diet . . . by eating Kellogg's Bran Flakes *every* morning! They're so *delicious* I want them *anyway!*"

Kellogg's Bran Flakes With Other Parts Of Wheat are gently laxative, help supply valuable minerals and proteins, too . . . help *keep* you fit for the *extra* things!

IF YOU want to keep fit for extra things, take these two steps to health: 1. To *get* well, see your doctor; 2. To *keep* well, watch your habits. Guard against incomplete elimination. Eat Kellogg's Bran Flakes *every day*. Ask for the golden-yellow package—either the regular or the *new* Family package. Begin tomorrow. Made by Kellogg's in London, Canada.

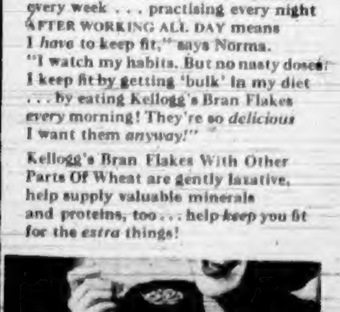

KEEP FIT WITH KELLOGG'S *every day in the year!*

Social and Personal

Mrs. J. W. Flinton, of this city, is visiting friends in Courtenay, V.I.

* * *

Mr. F. G. Pinder, of Vancouver, is a visitor in Victoria, registered at the Empress Hotel.

* * *

Mr. and Mrs. L. H. Monypenny, of Trail, B.C., are visiting friends in Victoria.

* * *

Lieut. and Mrs. T. W. L. Butters [illegible] the Harnham Apartments, 1221 Rockland Avenue.

* * *

Mrs. J. V. Drumheller left Calgary at the week-end for Ganges, Salt Spring Island, where she will spend a holiday.

* * *

Mr. and Mrs. Sidney Scott, of Vancouver, are spending a few days in Victoria, guests at the Empress Hotel.

* * *

Mrs. Jonathan Rogers arrived in Victoria on Sunday afternoon from Vancouver and expects to remain here for about a month, a guest at the Empress Hotel.

* * *

En route to their home in Winnipeg, Mr. and Mrs. A. B. Gardiner, who have been visiting Victoria were week-end guests at Hotel Vancouver, in the Mainland city.

* * *

After spending his leave in Victoria, Lieut. George Fawcett is returning to Red Deer, Alta., accompanied by Mrs. Fawcett who will remain in Alberta for some time.

* * *

Lieut. Ronald Yardley and Mrs. Yardley have arrived in Victoria to spend the former's leave with his parents, Mr. and Mrs. W. H. Yardley, 145 Wellington Avenue.

* * *

Mr. and Mrs. Eric Thomson, 2740 Dufferin Avenue, returned on Sunday from Vancouver after attending the wedding of their son, 2nd Lieut. Gordon Thomson.

* * *

Mrs. M. Barter, 3029 Uplands Road, returned from Vancouver on Sunday after attending the marriage of her daughter Jane to 2nd Lieut. Thomson.

* * *

Third Radio Officer George Howarth, of the British Merchant Marine, is the guest of his uncle and aunt, Capt. and Mrs. Laurence Thomson, Lulie Street, Oak Bay.

* * *

After spending some months at Vesuvius Lodge, Ganges, the guest of her son-in-law and daughter, Mr. and Mrs. D. Keith Wilson, Mrs. E. Hammond King has returned to Victoria.

* * *

Mr. and Mrs. L. Holroyd and their daughter, Dulcie, who had been the guests of Mrs. J. Taylor, West Saanich Road, Royal Oak, have now returned to their home in Vancouver.

* * *

Mr. and Mrs. H. Cox, 1131 Burdett Avenue, have returned from Vancouver where they attended the graduation exercises at the University of British Columbia when their son, Mr. Lionel Cox, received his master of arts degree.

* * *

Mr. and Mrs. H. D. Parizeau, Richmond Avenue, have returned from Vancouver after attending the twenty-eighth annual congregation for the conferring of degrees at the University of British Columbia when their son, Paul H. D. Parizeau, B.A., received his master of arts degree with honors, majoring in zoology. Mr. Parizeau accompanied his parents on their return to Victoria.

* * *

Visitors to Victoria registered at the Empress Hotel include Mr. and Mrs. K. J. Burns, Vancouver; the Misses M. E. and K. Armstrong, Vancouver; Mrs. A. Irish, Vancouver; Mrs. F. J. Blackwell, and her daughter, Miss Blackwell, Saskatoon; Miss L. MacLaren, Vancouver; Mrs. J. R. Norris, Vancouver; Mr. Wallace H. Gilman, Toronto; Mrs. A. E. Morris and Miss Mary L. Morris, Vancouver.

* * *

Mrs. W. C. Woodward is entertaining today at luncheon at Government House when her guests will include Mrs. Thomas Gilmour, lady superintendent-in-chief of nursing divisions for St. John Ambulance Brigade, and Miss Fenton and Miss Southcote. Mrs. Gilmour is traveling across Canada, inspecting and lecturing on recruiting and training of voluntary aid detachments. Mrs. Gilmour recently returned from England where she spent eight months studying St. John V.A.D.'s.

* * *

A Victoria girl, Pte. Marguerite Downes, daughter of Mrs. G. Downes, of Ottawa, formerly of Oak Bay, Victoria, B.C., has been promoted to the rank of lance-corporal, it has been announced at Pacific Command Headquarters, C.W.A.C. Lance-Corporal Downes enlisted in the Canadian Women's Army Corps on March 5, 1942, and completed her basic training at Ste. Anne de Bellevue, P.Q. She is now employed as typist in the provision branch at LaPointe Pier, R.C.O.C., Vancouver. She was born in Victoria.

* * *

In compliment to Pilot Officer John W. Gadd, R.A.F., who is leaving shortly for duty at a Prairie station, a number of his friends gathered at the home of Mr. and Mrs. H. Shaw, 1856 Monteith Street, to bid him good-bye and good luck. Among those present were Flt. Sgt. D. Ogden, Sgt. and Mrs. P. Smyth, Sgt. H. Douglas, Corp. R. Brownhill, L.A.C.'s S. Carr, M. Davies, F. Montgomery, G. Holyhead and J. Cockerill, all R.A.F.; L.A.W.'s Patsy McLaren, Marjorie Brown and Pamela Garland, R.C.A.F. (W.D.), and Corp. H. Shaw, R.C.A.F. Miss Anne Emery, Mrs. S. Carr, Mrs. C. and the Misses Jose, Shirley, and Jasmine Stralendorff, Mr. and Mrs. E. Cooper and Bobby Cooper. During the evening a presentation was made to Pilot Officer Gadd, who suitably responded.

WILL SPEAK TONIGHT

Mrs. O. A. Brake will address a public meeting of the Victoria British-Israel Association in the Lower Hall of First Baptist Church at 8 o'clock tonight on the subject: "The Seven Trumpets and the Seven Vials."

I.O.D.E. to Meet

TORONTO, May 15 (CP).—The forty-third annual meeting of the Imperial Order Daughters of the Empire will open in Edmonton Friday, May 28. Delegates will attend from all over Canada.

The National Chapter will [illegible] by the order and will hear reports on I.O.D.E. contributions to Empire education and promotion of War Savings Certificates. The national president, Mrs. W. B. Horkin, will place a wreath on the Cenotaph in Edmonton Sunday, May 30.

Australian Baby Adopted by 255 "Yank Daddies"

SOMEWHERE IN AUSTRALIA, May 16 (CP).—Some Australian baby will acquire 255 American soldiers as foster fathers this week.

When the war is over and he grows big enough to travel alone, this baby is going to the United States and visit his Yank daddies.

Such is the plan of 255 men of a United States army signal company. They've agreed to contribute fifty cents a month each out of their pay for a fund for the adoption of some Australian youngster.

The men will pay the money—until the war is over and the unit disbands—to Master Sgt. Jacob C. Brandt, who as the baby's American trustee will deposit the money into a fund planned for the child's upbringing and education. Brandt is married, but childless.

Shut-In's Day to Be Held June 6

Shut-In's Day will be celebrated the first Sunday in June, it has been announced by the International Shut-In's Day Association through the local representative, Mrs. Henry Reimer, 1006 Lodge Avenue.

Shut-In's Day is, according to Mrs. Reimer, "an annual international day set aside to encourage visiting the sick and disabled, that it may bring some extra cheer and fellowship into the lives of those who cannot mix in the normal social life of unhandicapped people."

Members of Shut-In's Day Association solicit the assistance of all organizations and individuals interested in the physically handicapped. They urge one to visit at least two invalids on Shut-In's Day, take them some small gift, and, if unable to visit, remember that a letter or card will be enjoyed.

According to the members of the association, "the ranks of the handicapped are growing rapidly owing to world conditions. Make at least two shut-ins your friends; one a civilian and the other a disabled veteran."

Shut-In's Day will be observed June 6.

Most Prominent Anglo-American Wedding Is Held

LONDON, May 15 (CP).—The eldest daughter of the Duke of Marlborough was married today to a United States naval lieutenant in historic St. Margaret's Church, where Sir Walter Raleigh is buried.

In the most prominent Anglo-American wedding of the war, Lady Sarah Consuelo Spencer Churchill, twenty-one-year-old cousin of Prime Minister Winston Churchill, became the bride of Lieut. Edwin F. Russell, twenty-eight, former associate publisher of the Newark, N.J., Star-Ledger.

I.O.D.E. Chapters

Camosun Chapter

Camosun Chapter, I.O.D.E., will hold a sewing meeting on Wednesday afternoon at the home of Mrs. George Miles, Stanley Avenue.

Arion Club Marks Golden Anniversary

To mark the fiftieth anniversary of its founding the Arion Club, of Victoria, believed the oldest male-voice choir in Canada, gave a concert last night at the Royal Victoria Theatre under the distinguished patronage of Lieutenant-Governor W. C. Woodward, Premier John Hart and Mayor McGavin. The anniversary concert was sponsored by the Kinsmen Club in aid of the Milk for Britain Fund.

One of the pleasing features of the evening was the warm reception given Mr. Herbert Kent, conductor emeritus, the only remaining charter member actively connected with the club. Mr. Kent was heartily applauded for his direction of "Mynheer Vandunck" (Sir Henry Bishop), a humorous number which was performed at the first concert of the Arion singers in the Institute Hall, View Street, on May 17, 1893, fifty years ago last night. Mr. Kent also directed "By Babylon's Waves" (Gounod), and "Lullabye" (Brahms). On behalf of the club, the president, Mr. Frank J. Sehl, presented the honored member with an illuminated address.

Another charter member, Mr. Keith Middleton, was present at the concert. Founder of "The Orpheus" male-voice choir of Tacoma, Wash., he has lived in the United States for many years.

During the evening a telegram of congratulation was received from the Eugene Gleemen, of Eugene, Ore., and a letter containing felicitations from the Victoria Choral Union and the Christ Church Cathedral choir.

Following the intermission, Mr. Woodward added his congratulations to the club which, he said, had established an enviable reputation backed by tradition. The worthy cause of the Kinsmen in sponsoring the concert was praised. In conclusion His Honor spoke of his great faith in Winston Churchill and derided the "armchair critics" who speak so glibly of Britain's conduct of the war.

SINGER RETURNS

Patricia Swift, of Victoria, now in her fourth scholarship year at the Cosmopolitan School of Music, Chicago, Ill., the assisting artist at last evening's concert received a hearty welcome on her first stage appearance since her return from the East. Miss Swift captivated the audience with her lovely voice in her first selection, the aria from "Der Freischutz" (Von Webber), and later sang a group of songs in English by Rachmaninoff, Hageman, Young, Tedesco, and Rummel. One of her most beautiful encores was the Bach-Gounod "Ave Maria." Miss Swift was the recipient of many floral tributes.

The choir conducted by P. H. Hughes and B. C. Bracewell gave pleasure with their singing of spirited and humorous selections. Mr. T. Kelway won merited applause for his solo role in "Italian Salad" (Genee), other soloists were Mr. Kyrle Symons and Mr. Sydney White. In quieter vein "Brier Rose" and "Prayer of Thanksgiving" were effectively rendered by the choir while the "Border Ballad" (Maunder), given with great spirit was enthusiastically encored. The concert closed with "Land of Hope and Glory" (Elgar), the bass solo taken by Mr. Fred Wright. Accompaniments were sympathetically played by Mrs. C. C. Warn, who received a floral tribute.

BOTH VERY EXCITING

LONDON (CP).—A fifty-five-year-old man, described as a marine fireman, told officers at London's Old Street Police Station: "I don't know which is worse, to be torpedoed or to be chased by a woman."

Engagements

Announcements to appear under this heading will be accepted at The Colonist Advertising Department. Minimum charge $1.50 for 10 lines, and 15c for each additional line.

The engagement is announced between Lieutenant Charles Philip Abbott Sharland, Colonial Administrative Service, Northern Rhodesia, and East African Holding Battalion, elder son of Lieutenant-Colonel and Mrs. Alan A. Sharland, of Haywards Heath, Sussex, and Victoria, B.C., and Norma, only daughter of Major and Mrs. N. O. Earl-Spurr, of Broken Hill, Northern Rhodesia.

Mr. and Mrs. David Bell, 1045 Empress Avenue, announce the engagement of their daughter, Dorothy Elizabeth, to Norman James Cain, R.C.N.V.R., son of Mr. and Mrs. George Cain, 102 Niagara Street. The wedding will take place in the near future.

Mr. and Mrs. Graham W. Donahoe, Chemainus, announce the engagement of their elder daughter, Jean Auriol Amy, to Mr. Joseph Richard Barnard, C.P.C., Calgary, Alta., eldest son of Mr. and Mrs. J. Barnard, Vernon, B.C. The marriage will take place on Saturday, June 5, at 6:30 p.m., in Calvary Baptist Church, Chemainus, Rev. E. W. Robinson, Victoria, officiating, assisted by Rev. W. Acason, Chemainus.

Mr. and Mrs. H. Whittaker announce the engagement of their daughter, Bertha Elcy (nursing sister, R.C.N.), to Paymaster Lieut.-Cmdr. Angus John Henry MacDonald, R.C.N.R., son of Mrs. W. J. McLaren, of Vancouver. The wedding will take place on May 21 at 7:30 p.m. in the First Baptist Church, Quadra Street, Victoria, Rev. G. A. Reynolds officiating. Reception afterwards in the Duke of Kent Room, Empress Hotel.

Estevan Avenue Dinsmore's have SHEEN Furniture Polish for you.

R.C.A.F. (W.D.'s) First Wing Officer

First woman officer in the Royal Canadian Air Force to hold the rank, Wing Officer Willa Walker has been promoted from the rank of squadron officer, according to an announcement from Air Force Headquarters in Ottawa. The rank is equivalent to that of wing commander for men. Senior Women's Division staff officer in Ottawa, Wing Officer Walker was a member of the first class of 150 recruits accepted for training in the R.C.A.F. Women's Division. She is the daughter of Col. A. A. Magee, of Montreal, and her husband, Capt. David Walker, is a prisoner of war in Germany.

—R.C.A.F. Photos.

Squadron Officer Jean F. Davey, of Toronto, who will accompany Wing Officer Willa Walker, senior Royal Canadian Air Force Women's Division staff officer, on a tour of inspection of R.C.A.F. stations and units in Western Canada where airwomen are stationed. Senior woman doctor of the Royal Canadian Air Force, Dr. Davey is responsible, under the directorate of Medical Services for Air, for the health and well-being of the Women's Division's 11,000 members. Beginning their trip soon, they will tour until the middle of June from Winnipeg to the Coast.

Women's Institutes

VICTORIA

A meeting of Victoria Women's Institutes will be held in the Institute Rooms, 635 Fort Street, on Friday afternoon at 2:15 o'clock. Mrs. W. Peden, secretary, announces tickets for the Remake Revue to be held at the Empress Hotel next Tuesday afternoon and the High School auditorium in the evening are obtainable at the pattern counters of local stores.

Parent-Teacher Associations

PARENT-TEACHER COUNCIL

Delegates from local P.-T.A. Associations will attend the annual meeting of the Victoria and District Parent-Teacher Council to be held on Friday evening at 8 o'clock in the W.I. rooms, Fort Street. Election and installation of officers will take place.

Weddings

THOMSON—BARTER

The chapel of Christ Church Cathedral, Vancouver, was the scene of a pretty wedding on Friday evening when Very Rev. Cecil Swanson united in marriage Jane, daughter of Mrs. M. Barter, 3029 Uplands Road, Victoria, and 2nd Lieut. Gordon Thomson, son of Mr. and Mrs. Eric Thomson, 2740 Dufferin Avenue, Victoria. Mr. Chubb, organist, played the music for the service. Given in marriage by Mr. George Cran, Vancouver, the bride wore a becoming gown of blush pink crepe, with hat to match, fashioned of feathers, and trimmed in rose and orchid shades, with pink veiling. Her corsage bouquet was composed of orchids. Following the ceremony, a wedding dinner was held in the private room of the Terminal City Club, when a wedding cake, adorned with pink and white rosebuds, centred the table, decorated with pottery boats filled with lily of the valley and rosebuds. For a honeymoon to be spent in Victoria and Banff, the bride chose for traveling a smart suit of rose rust corduroy with matching hat and veil. Lieutenant and Mrs. Thomson will make their home for the immediate future in Calgary.

"I wish you would shave that moustache off, Henry," said his wife. "You look like Hitler."

"Don't worry, dear," he murmured meekly. "The neighbors know us—they know I'm no dictator."

Victoria Girl Heads Students In R.C.A.F. Class

WINNIPEG, May 17 (CP).—Assistant Section Officer Jean Watkins, of Victoria, was the first woman signals officer of the R.C.A.F. to graduate from No. 3 Wireless School here, authorities announced today. She has been posted to the Eastern Command. The only woman in her class, she headed students in air operating.

Federated W.I. To Hold Biennial Session in Toronto

TORONTO, May 16 (CP).—The thirteenth biennial meeting of the board of the Federated Women's Institutes of Canada will be held in Toronto, June 1 to 3, it was announced today.

Back the Attack . . . . . . Be a CWAC!

Staff-Sergeant Phyliss Gable, of the Canadian Women's Army Corps, has an interesting job as an Acting-Quartermaster at Vancouver Barracks. In explaining her work she says, "This is where the girls do all their shopping for clothes because it doesn't cost them a cent. We fit the uniforms and make alterations to the individual's requirements. That's why the CWAC uniforms always look smart. The Q.M. stores also fit respirators, helmets, and issue a variety of equipment." Staff-Sergeant Gable has had the four weeks basic training and also Quartermaster courses at Ordnance Depot and Vancouver Barracks.

The CWAC offers girls who have the ability, and are willing to apply it, opportunities for interesting and important jobs in Canada's war effort. More girls and women are needed. Full information may be obtained from the CWAC Recruiting Office, 717 Granville Street (old Hotel Vancouver), or any National Selective Service Office.

Vancouver Girl Becomes Bride of Lord Ossulston

VANCOUVER, May 17.—Friends and relatives of the bride came from Victoria to attend the marriage on Saturday afternoon of Virginia Diether-Morris, daughter of Mr. and Mrs. Louis Diether, and F.O. Lord Ossulston, R.A.F., son of the eighth Earl of Tankerville, of Chillingham, Northumberland, England, and Mrs. J. Holt Wilson, of Broomhills, Bolesdaye, Diss, Norfolk. The wedding [illegible] morial Church, the officiating clergyman being Rev. G. Harrison Villett. Mrs. Harold Miles, of Calgary, was matron of honor, and Miss Barbara Diether, of Victoria, cousin of the bride, was bridesmaid, wearing a dusty pink suit and small brown hat. Miss Karen Morris, daughter of the bride, was flower girl, and F.O. George Thorpe, R.A.F., of New Zealand, was groomsman. At the reception following, held at the home of the bride, Matthews Avenue, Shaughnessy Heights, where four generations of the family reside, including her grandfather, Mr. James MacIlreevy, the tea table was presided over by Mrs. J. C. Doig, Mrs. Bruce Farris, of Port Alberni, and Mrs. Goodwin Johnson. Mrs. Louis Diether assisted in receiving the guests, and the toast to the bride was proposed by Mr. Lorne Graham.

Serve Selflessly, The Queen Tells Boys and Girls

LONDON, May 16 (CP).—The Queen, addressing 2,000 boys and girls at Buckingham Palace, appealed today to the youth of Britain to "work as bravely and steadfastly for a better world for all mankind in the peace to come as you now are working to end this war in victory."

The boys and girls had taken part in an Empire Youth Sunday parade. The Queen told her young audience that the future would lie in their hands.

"Serve one another selflessly and put all your trust in Almighty God," she said.

Solarium J.L.

Plans for a fashion show to be held in June were discussed at last night's meeting of the Solarium Junior League, held in the board room, Pemberton Building. Mrs. H. V. Bassett has been named general convener, with an assisting committee comprised of Miss Helen Baird, Miss Mildred Jones and Miss Muriel Hawkes. In charge of refreshments will be Mrs. Graham Harris, Miss Cora Wharton and Miss Lillian Helgeson.

The president, Mrs. P. H. Brown, who was in the chair, announced that the "Shower of Dimes" total had risen to approximately $1,600, which exceeds last year's objective by $400. Donations are still coming in and a final report cannot be made until the next meeting.

Nominating committee for the annual election of officers consists of Mrs. H. B. McClung (convener), Mrs. R. Grant and Miss Helen Peden, and in charge of the dinner preceding the annual meeting of the league will be Mrs. K. J. Davis and Mrs. A. C. Radford.

Mrs. A. Pitkethley reported that checking of coats at the Hilker concerts throughout the Winter had realized $60.78. Miss Margaret Wilson was welcomed as a new member.

Concert at Canteen

The Versatiles Concert Party will give an entertainment at the Three Services Canteen, Broad Street, on Wednesday evening at 8 o'clock.

Blessed Event Dresses
$1.95 AND UP
You'll find a wide selection to suit your own style.
PLUME SHOP, LTD.
747 YATES STREET

YOUR FAVORITE FOR AN ACTIVE SPRING
Vitality SHOES
One Low Price $10.75
EXCLUSIVELY AT
MUNDAY'S
1203 DOUGLAS STREET

Direct From England
Distinctive Ladies' Wear
Duration Durables
SMART COATS
TAILORED SUITS
SCOTCH SWEATERS All Sizes
ONE and TWO-PIECE DRESSES
PICCADILLY SHOPPE
1105 GOV'T. ST., Cor. Fort G 1[illegible]

FOR THOSE WANTING THE BEST
OAKBAY BEACH HOTEL
LUNCHES - DINNERS
Hotel Taxi Always Available
Bus and Street Car Handy - E 1[illegible]

Emerald . . .
BIRTHSTONE FOR MAY
Set in solid gold mounts. Priced from $5.00
ROSE'S LTD
JEWELERS - OPTICIANS
1317 DOUGLAS STREET

OF COURSE! Our Service Is ESSENTIAL Toward Maintaining Health and Cleanliness!
NU-WAY CLEANERS, LTD.
[illegible] WILLIAM STREET E 1424
Branch, 1239 Broad Street

DO YOU FEEL NERVOUS AND ALL ON EDGE?
People suffering from loss of appetite and run-down condition with symptoms of nerve strain, often need a nerve and general tonic. Glycero Lecithin with Vitamin B (1) supplies tonic ingredients. It is especially beneficial for convalescents. By increasing the supply of Vitamin B (1) in the system, appetite is improved and the system thereby built up to normal, if the loss of appetite was due to a deficiency of Vitamin B (1) in the diet. $1.00 at all Cunningham Drug Stores and other drug stores. (Advt.)

Take a STREET CAR
SAVE GASOLINE AND RUBBER
Ride More Between 10 and 4
B.C. Electric

GOOD for the whole Family
JUNKET RENNET TABLETS
The whole family unites in favour of rennet-custards. Made in a moment simply by adding "JUNKET" RENNET TABLETS to lukewarm milk according to directions. Sweeten and flavour to taste. Delicious—and so digestible! At all grocers.
Also "JUNKET" RENNET POWDER in six popular flavours—vanilla, chocolate, orange, lemon, raspberry and maple.
Write for FREE RECIPE BOOK to "THE 'JUNKET' FOLKS" Toronto, Ontario
JUNKET RENNET TABLETS

Mc & Mc FOR BETTER MECHANICS' TOOLS
FULLER'S HAMMERPROOF WOOD CHISELS
Unbreakable amber tips. Three sizes, ½-inch, ¾-inch and 1-inch. Each 60c
BRADE'S MACHINISTS' BALL PEIN HAMMER
16-oz. Each $1.35
SKARSTEN SCRAPERS
No. 62A. Each $1.35
No. 62. Each 75c
Stanley Bevels
Each $1.00 to $2.10
COLD CHISELS
¼-inch 50c
BENCH SCREWS
No. 2 x 1-inch $1.85
No. 4 x 1⅛-inch $2.10
No. 6 x 1¼-inch $2.50
EMERY CLOTH
Handy utility packages; 6 sheets, assorted grits 15c
"INDESTRO" STEEL SOCKET WRENCH SET—No. 1518
18-Piece set. Socket sizes 5-16-inch to ¾-inch. Complete with steel box $5.95
BUTLER BLOW TORCH
Quart size $6.95
CARBORUNDUM FILES
A few minutes with this file produces a sharp cutting edge on your garden tools. Each $1.25
HEAVY CARPENTERS' OVERALLS
Extra heavy white duck with bib. Sizes 36 to 44. Each $4.70
CARPENTER'S NAIL APRONS
Brown Duck—3-Pocket
79c to $1.75
PLASTERING TROWELS
No. 180. Polished cast steel blade. Riveted. Each 45c
KITCHEN SAWS
Flat steel back. Beechwood handle. No. 8, 12-inch. Each 95c
SPECIAL!
1 Only, No. 28-105 DELTA 10-INCH BALL-BEARING WOOD LATHE $39.50
CARBORUNDUM SCYTHE STONES
12 Inches long. Rapid cutting 45c
TECHNICAL HANDBOOKS
We have a good selection of handbooks on various trades and hobbies. Come in and look them over.
Dayton V Belts
All sizes and types for home workshop and industrial use.
McLennan, McFeely & Prior, Ltd.
1400 GOVERNMENT ST. Private Exchange Connecting All Departments PHONE G 1111

You May Be Almost OUT

On some lines of Your
PRINTED STATIONERY
Do not wait till you are down to your last sheet.
Let us get your Order in hand NOW.
THE COLONIST
1211 BROAD STREET VICTORIA, B.C.

Clubs and Societies

St. Luke's W.A.

St. Luke's W.A. will meet in the church hall on Thursday afternoon at 2.30 o'clock. Dr. M. Sherman will be the guest speaker. Gifts for the shower in aid of the Mission Hospital may be brought to this meeting.

* * *

Britannia Branch W.A.

Under the auspices of the W.A. to Britannia Branch, Canadian Legion, B.E.S.L., a silver tea will be held at the home of Mrs. H. Broadbent, 2317 Shakespeare Street, on Wednesday afternoon at 2:30 o'clock. Fortunes will be told by cards and teacup reading.

* * *

Primrose Lodge

Primrose Lodge, No. 32, Daughters of England, met recently, Worthy President Mrs. Melville in the chair. One new member was initiated. A satisfactory report was submitted by Mrs. Oliver dealing with work completed for the Overseas League, Victoria Branch. Games will be played following the next social evening.

* * *

Purple Star Lodge

The Victoria Purple Star Lodge, L.O.B.A., will hold a meeting on Wednesday evening in the Orange Hall, Courtney Street, at 8 o'clock. Worthy Mistress Sister Louise Barnes and Deputy Mistress Sister F. Noel are leaving this afternoon for the Grand Lodge sessions being held in Vancouver on Wednesday and Thursday.

* * *

Daughters of St. George

Princess Patricia Lodge, No. 238, will be in session on Friday evening at 7:30 o'clock in the S.O.E. Hall, when nominees for District Deputy Mrs. E. Restell and Mrs. M. Carter will be voted on by the past presidents. Nominations and election of officers will be held and later a dance and social will take place when servicemen will be guests of the lodge members.

* * *

Chiselers' Club

Mrs. Robert Livesay was hostess recently to the members of the Chiselers' Bridge Club at her home on Foster Street. Refreshments were served and prizes won by Mrs. Tom Newnham and Mrs. Robert Stewart. Other members present were Mrs. Reuben Cartwright, Mrs. Harry Williams, Mrs. Robert Bullen, Mrs. Kenneth Scott. The guest of the evening was Mrs. Gilbert Stancombe. The next meeting will be held at the home of Mrs. R. Stewart, Obed Avenue.

* * *

Esquimalt Missionary Society

Esquimalt Missionary Society held a meeting at the home of Mrs. T. Wallace, 636 Grenville Avenue, yesterday afternoon, with Mrs. E. King, in the chair. Reports of Christian stewardship were given by Mrs. W. G. Brown, a temperance report was given by Mrs. J. Hood, and the devotional was led by Mrs. W. J. Parry. The study book review was taken by Mrs. P. D. Pready. The next meeting will be held on June 21 at the home of Mrs. W. G. Brown, 1072 Deal Street.

* * *

Servimus Group

The Servimus Group of the Women's Auxiliary to the Metropolitan United Church met recently at the home of Mrs. A. H. Adams, Beach Drive. After a short business meeting, the members and guests enjoyed a delightful musical programme given by Mrs. Thelma Johns, Mrs. Peggy Moore, Mrs. Minnie McCurdy and Mrs. Morton. Servicemen and women were entertained by the group on Sunday evening after the church service. The next meeting will be held on June 11 at the home of Mrs. E. Williams, 411 Queen Anne Heights.

* * *

W.A. to T. Veterans

The Women's Auxiliary to the Tuberculous Veterans met recently in the clubrooms, Blanshard Street, Mrs. R. Standerwick presiding. A report was given by Mrs. Standerwick of the meeting held recently when Mr. R. Macnicol was the speaker. She also expressed her gratitude to the committee and others who had helped with the tag day. It was decided to purchase a $100 Victory Bond. A social tea will be held in the rooms on June 10 from 3 to 5 o'clock in aid of war-work when the hostesses will be Mrs. R. Standerwick, Mrs. F. Huelin and Mrs. M. Fletcher. The wreath on the Cenotaph placed for fallen comrades has been renewed by the three sister auxiliaries. The next meeting of the W.A. will be held on June 10 at 2 o'clock, 812 Blanshard Street.

* * *

L.A. to F.O.E.

Ladies' Auxiliary to Victoria Aerie No. 12, F.O.E., held it's first annual birthday banquet last night in Terry's Roseroom, and was largely attended. The tables were prettily decorated with Spring flowers, and a birthday cake, with one candle, centred the officers' table. Corsage bouquets were presented to the officers by Trustee Marrion Harrison. The president, Mrs. R. Beckerly reviewed the year's activities, and reported the war efforts consisted of aid to Russia, Fourth Victory Loan, also work was carried out for the Solarium and the T.V.A. Parcels were sent to Eagles overseas. Mrs. Essler, past president, thanked the members for co-operation and congratulated the new officers. Gunner Charles Hovey sang "The Lord's Prayer" and "Dusty Road," the pianist being Mrs. Keays. Sister B. Viggers led the community singing.

L.A. to Lady Minto Hospital

Organized by the ladies' auxiliary, the annual "Hospital Day" was held at the Lady Minto Gulf Islands Hospital, Ganges, May 13. The splendid assortment of over 100 gifts, including linen, farm and garden produce, groceries, pyrex, glass, were received by Mrs. W. M. Mouat and Miss Anna Lees. Throughout the hall and corridors masses of red tulips with white iris, lilac, narcissi and bluebells were effectively arranged by Mrs. S. W. Rose, a member of the nursing staff. An attractive stall of baby woolies and other knitted articles, presided over by Miss Mary Lees, realized $24.80, and a contest, in charge of Miss Betty Kingsbury, made $12, the prize for the latter, two boxes of chocolates, being presented to Mrs. E. Lockwood. The money will go to hospital funds. Tea, under the management of Mrs. M. B. Mouat, Mrs. G. Lowe, Mrs. E. Parsons, Mrs. George St. Denis, Mrs. H. Noon and Miss Hilery Purdy, was sreved to the visitors in the [illegible]

* * *

Liberal Women's Forum

Mrs. F. J. Mitchell, president, conducted the recent meeting of the Liberal Women's Forum when it was agreed by the members that Victoria did not seem to be receiving food supplies commensurate with the great increase in population since war began and action will be sought to remedy the situation. Mrs. H. MacKenzie reported from the Local Council and asked help for harvesting on Vancouver Island farms and outlined plans already drawn up for the handling of workers under the Emergency Farm Labor Service. Mrs. G. Bullock reported from the W.R.A.C., concerning the latest bulletins. Announcement was made of the nutrition film to be shown on Wednesday evening at the Y.W.C.A. at 8 o'clock under the auspices of the Victoria Public Library Board. The meeting unanimously endorsed request for a veterans' hospital in Victoria and letters will be sent to R. W. Mayhew, M.P., and other ministers concerned, urging the establishment of such a hospital here.

* * *

Salt Spring Island W.A.

Salt Spring Island branch of the Woman's Auxiliary met recently in the Parish Room, Ganges, with Mrs. G. H. Holmes presiding and opening the meeting with prayer and reading. The treasurer's report showed a balance of $28.61. The Dorcas secretary reported the sale of several articles, adding $7.90 to the amount on hand, making $36.50. It was decided to have the brasses at St. Mark's re-lacquered, at the estimated cost of $12, and also to purchase new linen for the altar cloth. Mrs. S. W. Hoole, convener of the church cleaning committee, was empowered to obtain the necessary material. The secretary was asked to write Mr. C. H. Trafford thanking him for his help in painting and installing the cupboard, for the use of W.A. members, in the Parish Room. The president stated Mrs. Fred Crofton had kindly offered the grounds of Harbour House on Thursday, July 15, for the church fete, in connection with which, Mrs. H. A. Robinson and Mrs. Hoole have undertaken to collect contributions for the home produce stall, from residents of the north end of Ganges. Mrs. W. M. Palmer read an account of the passing of Mrs. Antell, wife of Rev. J. Antell, whose work with the West Coast Columbia Mission is so widely known. Mrs. Holmes also read a letter from a mother, who with her two children, escaped from Singapore and, after terrible experiences reached South Africa. Tea hostesses Mrs. S. P. Beech and Mrs. F. Stacey.

PATIENT RESCUED

MONTREAL, May 17 (CP).—More than eighty aged patients of the Bruchesi Institute, operated by the Sisters of Providence, were carried to safety today when fire of unknown origin broke out on the top floor of the hospital. Another 400 elderly inmates of the Asile de la Providence, adjoining the institute, left the building unassisted. Damage was not heavy.

VANCOUVER, May 17 (CP).—Vancouver barbers are circulating a petition which urges a civic by-law establishing a five-day week for barber shops. The barbers are seeking the compulsory closing of shops all day Wednesdays.

Tailored and Trim

A dark toned rayon sheer coat dress styled by William Bass to button from neck to hem, below the trim, new cardigan-vee neckline. Shirred for figure flattery at shoulder and waistline, it accents its tailored lines with a snowy handkerchief frill flaring perkily from the shoulder draping. Worn with crisp white accessories it becomes a Summer indispensable—beautiful for town and travel.

Witty Kitty

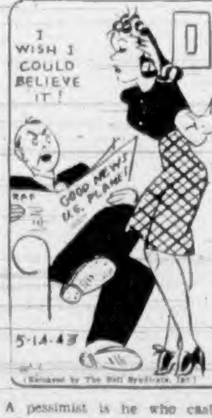
I WISH I COULD BELIEVE IT!
GOOD NEWS! U.S. PLANE!
5-14-43
(Released by The Bell Syndicate, Inc.)

A pessimist is he who casts a shadow over every bright moment.

Mrs. Davies, Sims Avenue, sells SHEEN for Spring cleaning. Twenty-five cents.

TRAVEL TWEED COATS
"Rodex" and Mandleberg, on Display at
GORDON ELLIS, Ltd. 1107 Government Street

Phone E 2811 Appointments: 9 to 5:30
HAROLD S. TIMBERLAKE
OPTOMETRIST
647 YATES STREET, VICTORIA, B.C.

WEEKLY WARTIME NUTRITION HINTS

Martha Logan, Swift's famed home economist, whose weekly wartime cooking column is a regular feature of this page. Look for these valuable hints each Tuesday

by Martha Logan

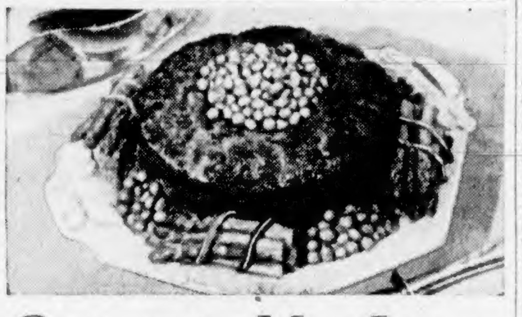

Glamourize Meat Loaves

No matter what else your meat market doesn't have, chances are there'll be the makin's of a meat loaf

What's in a meat loaf? Well; that's up to you; but take it from me, a meat loaf can be a rare and elegant thing with a bit of thought and planning. Take shape for instance. Everyone likes variety, so make the loaf different every time. Meat loaf in a ring mold with the centre full of buttered peas or creamed celery is a sight to start mouths watering.

Then the flavour, that's up to you again. Some folks like to season the mixture with sage or other herbs. Then others like a dash of Worcester or horseradish. And don't think a meat loaf must be 100 per cent beef! Try mixing ground beef with the same amount of ground heart. (That's putting extra nutrition into the meal, too.) And don't be afraid of other meats (veal, pork or lamb) which may be available. Or the leftover meats in your refrigerator.

As to texture, some like a dry loaf, some a moist one. The secret lies in the bread crumbs. Fine crumbs make a compact loaf—need more liquid to avoid dryness.

And one last hint. When the meat loaf is cold it is excellent sliced between mustard-buttered slices of Canada Approved bread for a tasty and sustaining lunch-box sandwich.

LUNCH BOX CONTENTS

. . . should include 1. *milk* in some form (soup or cocoa or straight); 2. *meat*, fish or egg; 3. Canada Approved *bread*; 4. a leafy green or yellow *vegetable* and 5. a *fruit* . . . these as a minimum.

* * *

Have you your copy of "Meat Complete" yet? Martha Logan's handbook of meat cookery is invaluable for wartime meal planners. Send 10¢ to Swift Canadian Co. Limited, Dept. NJ18, Toronto.

SWIFT CANADIAN CO. LIMITED

Makers of Premium Quality Products; Brookfield Butter, Eggs and Cheese; Jewel Shortening and Silverleaf Lard.

THERMOMETERS
FOR EVERY DOMESTIC USE—Clinical, Baby Food, Bath, Roasting Meat, Oven Temperature and Room Temperature. And FOR BABY, a Gift Package Containing Room, Bath and Food Thermometers, for $2.00
OWL DRUG CO., LTD.
W. H. BLAND, Manager
PHONE G 2112 FORT AT DOUGLAS
Prescription Specialists for Over Fifty Years

We Have a Nice Selection of
Picture Mouldings
and we can frame your Photos or Pictures at very reasonable prices
Give Us a Trial
The Red ✚ Cross Workshop
584-6 Johnson Street Phone E 3513

BAD BREATH BREAKS DATES!

Play Safe—USE COLGATE'S TOOTH POWDER

If it's kissin' you're missin', remember this—76% of all adults have bad breath. And unfortunately, OTHERS always detect it before YOU do. Take no chances! Use Colgate's Tooth Powder.

Scientific tests prove conclusively that in 7 out of 10 cases Colgate's Tooth Powder instantly stops oral bad breath.

SAVES YOU MONEY!
Compared to other leading brands, a large tin of Colgate's gives you up to 30 *more brushings*, a giant tin up to 46 *more brushings*—for not a penny more!

TIP TO SMOKERS!
Colgate's Tooth Powder is one of the quickest, easiest ways to guard against tobacco stain and tobacco breath! Get Colgate's today.

COLGATE'S TOOTH POWDER

COLGATE'S TOOTH POWDER 12½c 25c 40c
CLEANS YOUR BREATH AS IT CLEANS YOUR TEETH

SAFEWAY *Homemakers' Guide*

FREE EVERY TUESDAY
Timely articles, up-to-the-minute movie reviews, special recipes, household hints, and other interesting features are a regular part of this sprightly magazine. Get your FREE copy each Tuesday.

CANNING SEASON • JUST AHEAD •

HANDBOOK ON CANNING
Here's real canning help for you . . . gives you all the whys and hows of home canning . . . what equipment you must have . . . when you need pressure canning, in fact, everything you should know for successful canning, dehydrating, and jam and jelly making at home.

FILL OUT THE COUPON AND MAIL TODAY
Julia Lee Wright
P. O. Box 519
Vancouver, B. C.
Please send me the new handbook on home canning by Julia Lee Wright. (Special Wartime Edition). Enclosed you will find 15c for cost of booklet, as well as for all mailing charges.
Name..........
Street..........
City.......... Province..........

Farm-Fresh Produce
Selected by experts; rushed to Safeway. GUARANTEED fresh and crisp EVERY TIME or all your money back. Sold by the pound to save you money.

ORANGES
FLORIDA — VALENCIAS
5 lbs. - - - - - 38c

GRAPEFRUIT	Florida	lb.	10c
LEMONS	Sunkist	lb.	11c
SPINACH	Local Grown	lb.	5c
RHUBARB	B.C. Outdoor	3 lbs.	15c
CARROTS	New, Clipped Tops	3 lbs.	25c
GREEN PEAS	Fresh	2 lbs.	35c
TOMATOES	No. 1 Hothouse	lb.	39c

Penny Savers

Waffle Flour	Fetherlite, 20-oz. pkg.	11c
Mayonnaise	Best Foods, 32-oz. jar	55c
Fluid Oxo	5½-oz. bottle	42c
All-Bran	Kellogg's, 16-oz. pkg.	19c
Pastry Flour	Royal, 7-lb. bag	29c
Muffets	Quaker, 9-oz. pkg.	10c
Cheese	Spreadeasy, 8-oz. pkg.	19c
LARD	Swift's, 1-lb. ctn.	16c
Super Suds	Giant pkg.	39c
PALMOLIVE	Soap, regular bar	5c

VITAMIN "B"
BREAD
(UNWRAPPED)
16-oz. loaf 5c

STORE HOURS
Monday, Tuesday, Thursday, Friday, Saturday
9 A.M. to 5:30 P.M.
Wednesday: 9 A.M. to 1 P.M.

Safeway Meats

BEEF BRISKET	lb. 15c
POT ROASTS	lb. 25c
Prime Ribs Beef,	lb. 39c
SIRLOIN STEAK,	lb. 39c
HAMBURGER	lb. 15c
Minced Steak, Shoulder	lb. 27c
Cottage Cheese	lb. 13c
CHEESE, Medium,	lb. 32c
WIENERS	lb. 25c
Red Salmon, Sliced	lb. 28c

	KITCHEN CRAFT VITAMIN "B" FLOUR	HARVEST BLOSSOM ALL-PURPOSE FLOUR	ROBIN HOOD ALL-PURPOSE FLOUR
24-lb. sack	79c	72c	90c
49-lb. sack	$1.49	$1.39	$1.65
98-lb. sack	$2.89	$2.75	$3.25

PRICES EFFECTIVE MAY 18th to 22nd

SHOP EARLY IN THE WEEK AND EARLY IN THE DAY

Red Cross Chairman Says Over 40,492 Articles Made

Mrs. Wallace Campbell, national chairman of the Women's War Work Committee, reported at the annual meeting of the central council, Toronto Canadian Red Cross, recently that 40,492 articles were made in the national workroom and in the divisions at a total value of $8,723.15. The national pool of special hospital supplies received from the divisions and national workroom in 1942 totaled 61,696. The total number of articles shipped overseas during the year was 6,285,467, including the following: Civilian relief, 2,385,167; hospital supplies, 1,068,767; woolen comforts for the forces, 1,193,256, and women's comforts for the auxiliary services, 125,398. The total distribution to local units in Canada was 1,333,945, and the total distribution to Newfoundland, 178,934.

During the year several heroic commitments were made, including the call for 200,000 sheets and 100,000 pillow cases for Russia; vast quantities of relief clothing, woolen comforts and hospital supplies. Thousands of survivors' dunnage bags were made across the Dominion, chiefly for use on the East Coast and in Newfoundland. Thirty thousand sailors' comfort bags distributed by the Navy League at a value of $93,700 were made in Red Cross workrooms all across the Dominion. Gauze was provided and cut by the national workroom for 33,891 surgical dressings made by the Ontario Division to meet a national emergency.

The booklet, "Restrictions and Eliminations Pertaining to Clothing," in compliance with the regulations set out by the Wartime Prices and Trade Board issued in January, 1943, after months of research, has been well received and should be in constant use by the divisions.

CORPS WORK DEVELOPMENTS

Miss A. E. Parkes, chairman of the Canadian Red Cross Corps Committee, reported two long-awaited developments in corps work during the year—the call of the R.C.A.M.C. for V.A.D.'s in military hospitals in Canada and the call from the overseas commissioner for personnel for duty with the Red Cross in England. The corps' field of operation was extended to include every province in Canada. A fifth section, university training, was also established. The transport section shows an increase in transportation of blood donors to and from clinics, and blood and plasma to laboratories. The Toronto detachment did considerable ambulance work carrying 1,335 patients for the three services during the year, totaling 252,718 duty hours for the Red Cross.

The nursing auxiliary shows an increase of service in blood donor clinics. Detachments are on duty in Halifax, Saint John, Montreal, Toronto, London, Winnipeg, Vancouver and Victoria, giving service in Department of Pensions and National Health military hospitals and an increasing number are serving in civilian hospitals. Up to the end of the year the R.C.A.M.C. had called for twenty-six members as V.A.D.'s for service in military hospitals and the Sydney detachment did yeoman service at the time of the St. Caribou disaster.

The office administration section, besides setting up and maintaining records in permanent and mobile blood clinics, gave invaluable assistance during the campaign.

The food administration section of the corps has provided nourishment for blood donor clinics, the lunchroom at Toronto Branch, canteen duty, hot lunches for a war work plant, and in Ottawa box lunches for certain Civil Service personnel. Certain detachments have worked with A.R.P. officials, one city council having voted funds enabling the corps to prepare food as part of A.R.P. training.

W.A. to Jubilee Hospital Aids Social Service

The sum of $125.50 was raised by the Women's Auxiliary to the Royal Jubilee Hospital at a bridge tea held recently in the Nurses' Home. The funds will be donated to the social service department of the hospital.

More than thirty-six tables of bridge and mah jong were made up, and flowers arranged by Mrs. R. E. Wilson and Mrs. Harold Husband decorated the rooms. They chose bronze tulips, lilac and dwarf maple, while the tea table was centred by a charming bouquet of vari-colored lilacs.

Miss Norma Macdonald and Mrs. C. Fleming presided over the tea table, and Mrs. H. G. Ellis, assisted by Mrs. J. A. Brown, served the tempting lunch.

Guests patronized the booths for fortune-telling and character reading equally. Mrs. R. Harvey and Mrs. H. Hamlett were in charge.

Prizes were given by Miss Lena Mitchell, director of nursing, Mrs. Norman, general convener, and Mrs. R. A. Wootton, auxiliary president. Those receiving gifts were Mesdames Sproule, George Hall, M. Beasley, R. H. Palmer and K. Brown. Mrs. Herbert Brown was in charge of a game.

KAYSER FABRIC GLOVES—
Popular Styles and Colors . . . 1.00 and 1.25
A. K. LOVE, LTD. 708 VIEW STREET Up From Douglas

Fashion Bootery
1113 Douglas Street

BROWN
BLUE
BLACK
$5.95

VANITY SHOES, LTD., VANCOUVER

The United States Navy's new streamlined tableware features a non-slip, non-drip cup and saucer.

Good Wartime News about CASHMERE BOUQUET FACE POWDER

You can still get your very own *personal shade* of Cashmere Bouquet even though Wartime restrictions allow the making of only four shades of Face Powder.

Beauty experts all across Canada chose the four shades of Cashmere Bouquet *best suited* for every complexion. Among them is the one glamorous shade which will harmonize with *your* colouring—*to make you lovelier than ever!*

And remember, Cashmere Bouquet—with the fragrance men love—is made *extra* superfine. It clings for hours longer without matting or clogging your pores. Get your own *personal* shade of the new, flattering Cashmere Bouquet Face Powder today—be twice as lovely to behold.

Cashmere Bouquet Beauty Consultant

16c, 30c, 45c

Cashmere Bouquet

Cashmere Bouquet FACE POWDER
WITH A BLEND OF 17 EXOTIC PERFUMES

Finance–Commerce–Markets

New York Stocks

NEW YORK, May 17 (AP).—The stock market had to contend with a lot of imponderables today and the result was relatively sluggish dealings and slightly mixed trends.

Revival of the coal labor controversy served as a buying restraint. In addition, commitments were kept at a minimum in most cases pending outcome of the Roosevelt-Churchill world strategy conferences, indications as to the forthcoming corporate taxes and more definite signs as to whether the list had undergone sufficient correction of the lengthy upswing. Cheering war news provided props for some peace-rated issues.

The direction was irregularly lower from the opening. Timid bidding cropped up here and there after mid-day, and air transports, scattered rails and specialties finished with comfortable advances. Declines, however, were plentiful at the close.

The Associated Press average of sixty stocks was off .1 of a point at 50. The recent market breadth was lacking. Of 836 individual issues traded, 493 were down or unchanged and 343 up. Transfers of 848,310 shares were the smallest for five hours since April 27 and compared with 1,626,734 last Friday.

DOW JONES AVERAGES

Thirty individuals, 136.98, off .35.
Twenty rails, 36.06, up .21.
Fifteen utilities, 19.79, up .05.
Total sales, 838,310 shares.

	Close
Allied Chemicals	158½
American Power Lite	3⅛
American Can	82
American Tobacco	55½
Armour Ills	5⅝
American Smelter	41½
American Tel. & Tel.	151
American Waterworks	8
Anaconda Copper	29½
Atchison Topeka	53½
B. & O. Railway	8⅛
Baldwin Locomotive	17½
Bendix Aviation	37
Bethlehem Steel	63½
Boeing Aircraft	18
Borden	26½
Borg Warner	37½
Canadian Pacific Railway	10½
Cerro de Pasco	37
C. & O. Railway	42½
Columbia Gas	4⅛
Chrysler	73
Con. Edison	19¼
Cont. Can	33½
Crucible Steel	34⅞
Curtiss Wright	8⅛
Douglas Aircraft	67
Dupont	152½
Eastman Kodak	166
Flintkote	26
General Foods	38
General Electric	36½
General Motors	51⅝
Granby Copper	6
Goodrich B.F.	35½
Goodyear Tire	36
Great West Sugar	26½
Great Northern	31
Howe Sound	37
International Harvester	66
Int. T. & T.	14½
International Nickel	32⅝
Kennecott Copper	32½
Montgomery Ward	41⅝
Nash Kelvinator	10½
New York Central	18½
Penn. Railway	30½
Phillips Pete.	48
Pullman	35½
Radio	11½
Republic Steel	17½
Reynold's Tobacco	27½
Safeway Stores	39
Standard Oil, N.J.	54½
Sears Roebuck	69½
Southern Pacific	28
Studebaker	11½
Texas Corpn	49
Texas Gulf	39½
Union Carbide	84
Union Oil Cal	18
United Gas Imp.	8
Union Pacific	92
United Aircraft	33
U.S. Rubber	39½
U.S. Steel	54½
Westinghouse Electric	93
Western Union	36½
Woolworth	37
Yellow Cab	13½
United Fruit	64
U.S. Smelting	59
Zenith Radio	28½

Stocks and Bonds

	Bid	Asked
Aluminum, Pfd	101½	101¾
Bell Telephone	148	150
B.A. Oil	20½	20¾
B.C. Power "A"	28	
Burlington Steel	10½	11
Can. Car & Fdry., Pfd	29½	30½
C.P.R.	12	12½
Cosmos Imp. Mills	24	24½
Con. Mining & Smelting	43½	44
Cons. Paper	4⅛	4½
Dominion Bridge		30
Dom. Steel & Coal "B"	8½	9
Ford of Canada "A"	22½	22¾
Gatineau Pwr. 5% Pfd.	86	
Gatineau Pwr	8	
Goodyear Tire	82	83
Imperial Oil	13	13½
Imperial Tobacco	11½	
Int. Metal Indus. 6% Pfd.	93½	95
Int. Metal Indus. "A"		15¾
Int. Nickel		37
Int. Petroleum	18	18½
Montreal L. H. & Pwr.	24½	25½
Moore Corpn.	47¼	47½
Natl. Steel Car	49½	50
Noranda	45½	45¾
Shawinigan W. & P.	17½	18
Steel of Canada	70	72
Bank of Montreal	156	157
Can. Bank of Commerce	134	135

UNUSUAL

On his visit to Madrid, Gestapo Chief Herr Himmler saw a bullfight. It isn't often a German gets a chance to see such a large piece of beef nowadays.

A. E. AMES & CO.
LIMITED
INVESTMENT SECURITIES
NEW YORK · MONTREAL · Union Building · VANCOUVER · TORONTO · VICTORIA · WINNIPEG · LONDON, ENGLAND · Telephones E 4111-2-3

STOCKS – BONDS – INSURANCE
BURNS & WAINWRIGHT, LTD.
G 8137-8 · 615-6 CENTRAL BUILDING

WE OFFER:
A COMPLETE STOCK BROKERAGE SERVICE
● BOARD ROOM ●
● DIRECT WIRE FACILITIES TO VANCOUVER, CALGARY, TORONTO, MONTREAL AND NEW YORK STOCK EXCHANGES
● MARKET AND STATISTICAL INFORMATION ON REQUEST
HAGAR INVESTMENTS, LTD.
Bond Dealers and Stock Brokers
Ground Floor, Central Bldg. (Corner View and Broad Sts.) Phones: G 4111-2-3

JAMES RICHARDSON & SONS
ESTABLISHED 1857
DOMINION OF CANADA BONDS
GOVERNMENT AT VIEW · PHONE G 1138

Toronto Stocks

MINING SECTION	Bid	Asked
Aldermac	.10½	.12
Anglo-Huronian	4.15	4.40
Aunor	1.84	1.90
Base Metals	.08½	.09½
Bear Exploration	.26½	.29
Beattie	1.04	1.08
Bidgood Kirkland	.21	.22
Bralorne	9.10	9.45
Brouland Porcupine	.53½	.54½
Canadian Malartic	.43	.45
Cariboo Gold Quartz	1.18	1.20
Central Patricia	1.12	1.19
Cochenour Willans	.93	.95
Consolidated Smelters	43.75	45.00
Dome	21.87½	23.75
East Malartic	1.23	1.26
Eldorado	.89	.93
Falconbridge	3.95	4.00
God's Lake	.20½	.22
Gunnar Gold	.13½	.14½
Hardrock	.47	.50
Hollinger	.09½	.09½
Home Oil	3.25	3.30
Hosco	.19	.21
Hudson's Bay M. & S.	31.00	31.37½
Jason	.16	.18
Kerr Addison	6.25	6.30
Kirkland Lake	.63	.65
Lakeshore	12.50	12.75
Leitch Gold	.83	.84
Little Long Lac	.70	.73
Macassa	2.95	3.10
Madsen Red Lake	1.10	1.14
Malartic Goldfields	1.12	1.13
Mining Corpn	1.43	1.50
McKenzie Red Lake	.90	.93
McIntyre	50.00	50.37½
McLeod Cockshutt	1.58	1.60
Moneta	.31	.33½
Nipissing		1.52
Noranda	45.50	45.75
O'Brien	.65	.68
Ontario Nickel	.07¼	.07¾
Pamour	.71	.80
Paymaster	.17	.20
Pend Oreille	1.55	1.59
Perron Gold	.93	.96
Pickle Crow	1.38	1.40
Pioneer	1.93	1.95
Premier	.78	.79
Preston East Dome	1.87	1.90
San Antonio	2.81	2.85
Senator Rouyn	.38	.39
Sherritt-Gordon	.90	.92
Siscoe	.40	.42
Sladen Malartic		.37
Steep Rock	1.58	1.60
Sudbury Basin	1.90	1.95
Sullivan	.78	.80
Sylvanite	1.58	1.66
Teck Hughes	3.00	3.05
Toburn	.85	.87
Upper Canada	1.15	1.16
Ventures	5.60	5.65
Waite Amulet	4.50	4.60
Wright-Hargreaves	3.30	3.35

INDUSTRIAL SECTION	Bid	Asked
Associated Breweries	17	
Bathurst "A"	12¾	13¼
Bell Telephone	148	149½
Brazilian	22½	22¾
B.A. Oil	20½	20¾
B.C. Power "A"	28	28½
Can. Car & Foundry	8⅞	9¼
Can. Car & Foundry, Pfd	29½	30½
Can. Steamships	13½	13½
Can. Steamships, Pfd	36	37
Can. Canners "A"	21½	22
Can. Canners "B"	11½	11¾
Can. Celanese	31	32½
C.P.R.	12	12½
Consolidated Smelters	43½	45
Distillers-Seagrams	30	31½
Dominion Bridge	28½	30
Dominion Steel & Coal "B"	8½	9
Ford of Canada "A"	22½	23
Gatineau	8	9
Gatineau, Pfd	87	
Goodyear	82	83
Hiram Walker	52	54
Hiram Walker, Pfd	20½	20¾
Imperial Oil	13	13½
International Nickel	36	36½
International Petroleum	18	18½
Loblaw "A"	20½	21½
Loblaw "B"	19	20
McColl-Frontenac	6⅞	7¼
McColl-Frontenac, Pfd	95	99
Massey-Harris	8	8½
Massey-Harris, Pfd	16⅞	17
Montreal Power	24½	24¾
National Breweries	30	
National Steel Car	49½	50
Ogilvie	23½	24
Shawinigan	17½	18
Simpson's Pfd	94½	96
Steel of Canada	70	71
Steel of Canada, Pfd	74½	75
United Steel	5½	5¾
George Weston, Com	14½	15
George Weston, Pfd	100	

Averages

Industrials, 113.28, up .33.
Golds, 61.94, down .30.
Metals, 72.20, down .18.
Oils, 23.37, up .08.
Sales, 733,000.

London Stocks

LONDON, May 17 (AP).—British stock closings, in sterling:

Austin Motor "A," 20s 6d; Babcock & Wilcox, 50s 3d; Boots, 41s 3d; Cent. Mining, £15½; Consol. Gold, 50s 9d; Courtaulds, 49s 6d; Crown Mines, £8⅞; De Beers, £19¼; East Geduld, £9 3-10; Hudson's Bay Company, 39s; London Midland, £32¼; Metal Box, 89s; Mexican Eagles, 13s; Mining Trust, 4s; Rand Mines, £7⅛.

BONDS

British 2½ per cent Consols, £80¼; British 3½ per cent War Loan £103 5-16; British Funding 4%, 1960-90, £113¼.

Anglo-Canadian Oil Has $317,013 Profit

TORONTO, May 17 (CP).—Anglo-Canadian Oil Company, with producing wells in Turner Valley, Alta., had a net profit of $317,013 in the fiscal year ended January 31 last compared with $286,979 the previous year, according to the annual report issued here tonight. Operating income was $849,426 against $903,938. Balance sheet showed net current assets of $1,075,943 compared with $58,464.

The white-tailed deer can run at a speed of fifty miles an hour for short distances.

Vancouver Stocks

VANCOUVER, May 17 (CP).—Mines were the feature this afternoon at the Vancouver Stock Exchange. Trading climbed to 19,000 shares.

Pacific Nickel went to 11, up 1, and Privateer to 39, up 3. Sheep Creek was down 3 at 90.

OILS		
Anaconda	.04	.06
Anglo-Can.	.57	.60
A.P. Con	.10	.13
British Dom.	.70	
C. & E. Corpn	1.45	1.50
Calmont	.23	
Commoil	.17	.20
Commonwealth	.23	.27
Dalhousie	.30	
East Crest	.11½	
Foothills	1.13	
Highwood Sarcee	.11	.13½
Home Oil	3.25	3.30
Madison	.02½	.03
Mercury	.06	.07
McDougall Segur	.07	.08
Mill City	.05	.06
Model	.22	.25
Okalta	.85	
Pacalta	.02½	
Pacific Pete.	.39	.40
Royal Can.	.03½	.04½
Royalite	23.50	25.00
United Oil	.06½	.07½
Vanalta	.07	.08½
MINES		
Bayonne Cons.	.12	
Bralorne	9.75	
Cariboo Gold	1.21	1.25
Golconda	.08	
Gold Belt	.12	
Grandview	.15	.17
Grull Wihksne	.04	
Hedley Mascot	.45	
Kootenay Belle	.22	
Pacific Nickel	.10	.11
Pend Oreille	1.55	
Pioneer	1.85	
Premier Border	.02½	.02¾
Premier	.78	.80
Privateer	.38	.40
Reeves McDonald	.30	.33
Reno	.02½	.02½
Sheep Creek	.91	.95
Surf Inlet	.04	
Taylor Bridge	.03	
Whitewater	.02½	.02½
Wellington		.01½
MISCELLANEOUS		
Capital Estates	2.25	
Coast Breweries	1.20	1.25
United Distillers		2.50

Grain Markets

WINNIPEG GRAIN

	Open	High	Low	Close
Wheat—				
May	98⅜	98⅝	98¼	98½
July	99⅛	99⅜	98⅞	99
Oct	100⅛	100½	99⅞	99⅞
Dec.	100¾	101⅛	100⅝	100¾
Rye—				
May	78⅜	78⅞	78⅛	78¼
July	79½	79⅝	79⅛	79¼
Oct	80½	81	80½	81
Oats—				
May	..	..	..	51½
July	..	..	..	51½
Oct	..	..	..	51½
Barley—				
May				64½
July	64¼	64½	64	64¼
Oct	64¼	64¼	64¼	64¼

Cash Grain

Wheat—	Close
No. 1 Northern	98¼
No. 2 Northern	95½
No. 3 Northern	93½
Track	98¼
Oats—	
No. 2 C.W.	51½
Track	51½
Barley—	
No. 3 C.W.	62½
Track	62¼
Rye—	
No. 2 C.W.	78⅛
Track	78⅛

CHICAGO GRAIN

	Open	High	Low	Close
Wheat—				
May	143¼	144	143⅛	144
July	141⅞	142¼	141⅝	142⅛
Sept	142	142⅝	141⅞	142⅝
Corn—				
May	..	..	..	105
July	..	..	..	105
Sept	..	..	..	105
Oats—				
May	61⅛	62⅛	61⅛	62⅛
July	60⅛	60⅜	60	60⅜
Sept	59½	59⅝	59⅜	59⅝
Rye—				
May	86⅛	86¼	86⅛	86½
July	88¼	88⅝	88¼	88⅝
Sept	90⅝	90¼	90⅛	90⅝

DIVIDEND DECLARED

Sylvanite Gold Mines, 3 cents a share, payable July 15 to shareholders of record May 25.

Montreal Stocks

	Bid	Asked
Abitibi	90	110
Aluminum, Com.	125½	126½
Associated Breweries	17	19
Bank of Montreal		110
Bank of Nova Scotia	250	254
Bank of Toronto	240	250
Barker Bread	135	
Bathurst "A"	12½	13½
B.C. Power "A"	26	
Beatty Bros. "A"	17½	18
Bell Telephone	148	149½
Bralorne	9.10	9.45
Brazilian	22⅞	23½
British American Oil	20½	20¾
Buffalo Ankerite	2.26	2.40
Building Products	14½	15
Calgary & Edmonton	1.43	1.48
Can. Cement	6¼	6½
Can. Malting	33	39
Can. Steamship, Com	13	13½
Can. Steamship, Pfd	36	37
Can. Bank of Commerce	134	135
Can. Breweries, Pfd	36	37
Can. Canners	8½	8
Can. Car & Foundry, Com	8	9
Can. Car & Foundry, Pfd	29½	30½
Can. Celanese, Pfd	135	138
Can. Industrial Alcohol	3⅞	4½
Can. Pacific Railway	12	12½
Central Patricia	1.13	1.19
Cockshutt Plow	10½	11
Consolidated Smelters	43½	45
Distillers-Seagrams	30	31½
Dome Mines	21⅞	22⅞
Dominion Bank	156	
Dominion Bridge	28½	30
Dominion Steel & Coal	8½	9
Dominion Stores	8½	9
Dominion Tar & Chemical	6½	7
East Malartic	1.23	1.26
Fanny Farmer	22½	22½
Fleet, Aircraft	3½	5
Ford of Canada "A"	22½	23
Gatineau Power	8½	9½
General Steelwares	10	10½
Goodyear Tire	82	83
Gypsum Lime	5½	5⅞
Hamilton Bridge	5½	5¾
Hollinger	985	985
Home Oil	3.25	3.30
Hudson Bay M. & S.	31	31½
Imperial Bank	177	
Imperial Oil	13	13½
Imperial Tobacco	11½	12
International Nickel	35	36½
International Utilities "A"	3⅛	
Kerr Addison	6.25	6.30
Lakeshore	12½	13½
Laura Secord	10½	10¾
Loblaw Groc. "A"	20½	21½
Marassa Mines	2.95	3.10
MacLeod Cockshutt	1.58	1.60
Madsen Red Lake	1.10	1.14
Maple Leaf Milling	6¾	7½
Massey-Harris, Com.	8	8½
Massey-Harris, Pfd	16½	17
McColl-Frontenac	6¾	7¼
McIntyre Porcupine	50	51⅛
McKenzie Red Lake	90	93
Mining Corpn	1.43	1.50
Montreal Power	24½	24¾
National Grocers	8½	9
National Steel Car	49½	50
Noranda	45⅞	45¾
Page Hersey	95	97
Pickle Crow	1.38	1.40
Pioneer Gold	1.93	1.95
Preston East Dome	1.87	1.90
Royal Bank	135	138½
Royalite Oils	23½	24
San Antonio	2.81	2.85
Shawinigan Power	17½	18
Sherritt-Gordon	90½	92
Steel of Canada, Com	70	71
Steel of Canada, Pfd	73	74
Steep Rock	1.58	1.60
Sudbury Basin	1.90	1.95
Sylvanite	1.58	1.60
Teck Hughes	3.00	3.05
Union Gas	7	7½
United Steel	5½	5¾
Upper Canada	1.14	1.16
Ventures	5.60	5.65
Walker, Gooderham, Com	52½	54
Walker, Gooderham, Pfd	20	21
Western Canada Flour, Com	6	6½
Western Canada Flour, Pfd	86	87½
Western Grocers	59	62
George Weston	14¾	15
Winnipeg Electric "A"	4	4½
Winnipeg Electric, Pfd	43	44¾
Wright-Hargreaves	3.30	3.35

Egg Market

These prices are obtained daily from the office of the Dominion Government Poultry Product Inspection Service, Victoria, G 2942.

To producer:	
Grade "A" large	.30
Grade "A" medium	.28
Grade "A" pullet	.24
Following are city wholesale:	
Grade "A" large	.34
Grade "A" medium	.32
Grade "A" pullet	.28

Fossil remains of ground sloths as large as elephants have been found.

The Daily Cross-Word Puzzle

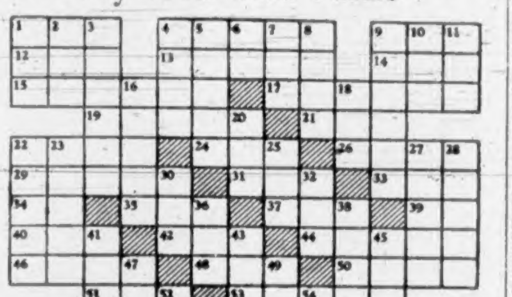

ACROSS

1. Soft food.
4. Struck.
9. Man's nickname.
12. Atmosphere.
13. Danger.
14. Poem.
15. Shut.
17. Each of two.
19. Foot lever.
21. Exist.
22. Appellation of Athena.
24. Base.
26. Persia.
29. Social gathering.
31. Faucet.
33. Period of time.
34. Preposition.
35. Juice of tree.
37. Light carriage.
39. Printer's measure.
40. Things, in law.
42. Prefix: bad.
44. To rasp.
46. Allowance for waste.
48. Pouch.
50. Imitates.
51. River island.
53. To embrace.
55. Horse's gait.
58. View.
61. To grow old.
62. Paper measure (pl.)
64. Exclamation.
65. Deity.
66. Part of stomach of ruminant.
67. To free.

DOWN

1. Moccasin.
2. To be ill.
3. Sedate.
4. Hurried.
5. Commemorative disc.
6. Correlative of either.
7. To fasten.
8. Lamb's pen name.
9. To stick together.
10. Fruit drink.
11. Gaelic sea god.
16. Chairs.
18. Prefix: three.
20. Parcel of land.
22. Separate.
23. Anon.
25. To shake to and fro.
27. Rugged mountain crest.
28. Cognomens.
30. Sweet potato.
32. Swine.
36. Dance step.
38. To take hold of.
41. Shut tightly.
43. 100,000 rupees.
45. To come into view.
47. Sesame.
49. A fastener.
52. A civil wrong.
54. South African fox.
55. To choke.
56. In the past.
57. Through.
59. Greek letter.
60. Youngster.
63. Three-toed sloth.

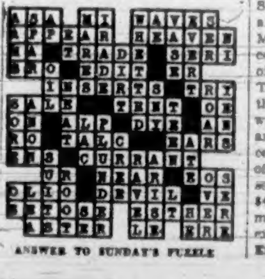

ANSWER TO SUNDAY'S PUZZLE

Honors for Brides-Elect

On Saturday evening Miss P. Burkmar entertained at the home of her sister, Mrs. Kelly, Cadillac Avenue, honoring Miss Dorothy Matheson, a June bride-elect. On a table, with decorations of green and white, the presents were concealed beneath a white bell with green streamers. Among those present were Misses P. McAllister, B. Matheson, J. Merrick, G. Burkmar, E. Burkmar, R. Jeut and Mesdames D. Ponsford and J. Ponsford. The guest of honor was presented with a corsage bouquet of pink Sweetheart roses on her arrival.

On Sunday afternoon Mrs. H. Thirlwall, 1026 Oliphant Street, entertained at a trousseau tea for her daughter, Miss Lillian Stokes, who is being married in the near future. The lovely shower and wedding gifts were displayed in the dining-room and here and in the living-room Spring flowers provided an attractive background. Mrs. C. W. Paulin presided at tea time, the tea table covered with an Italian cutwork cloth with deep lace border, being centred with a charming bouquet of pink tulips and blue iris in a cut glass bowl and lighted by four tall ivory tapers in silver holders. Mrs. J. Grinmond, Mrs. B. King, Mrs. H. Smith, and Miss Gladys Rennie assisted their hostess in serving, and other guests included Mrs. John Milton, Mrs. J. Davis, Miss Porteous, Mrs. Hickman, Mrs. D. Carley, Mrs. A. Main, Mrs. A. Doble, Mrs. T. E. Bell, Mrs. B. King, Mrs. H. Smedley, Mrs. E. Warburton, Mrs. J. Hannan, Mrs. G. Aitken, Mrs. B. Gilmer, Mrs. F. Sturrock, Mrs. V. Anderson, Mrs. B. Clarke, Mrs. M. Hogge, Mrs. D. McDougall, Mrs. J. Ackenclose, Mrs. E. Peden, Mrs. L. Emerson, Mrs. P. Nicol, Mrs. A. Steele and Misses Jean Milton, B. Macmurchie, E. Wallace, B. Forbes, F. Holden, P. Jackson, Kay Paulin, V. Beck and J. Scoble.

Honoring Miss Irene Brooks who is to be married shortly, Mrs. John Wells, 57 Linden Avenue, entertained at a tea and miscellaneous shower. Upon their arrival the bride-to-be and Mrs. R. Robertson, mother of the groom-elect, received corsage bouquets of carnations and sweet peas for Miss Brooks while the latter's were pink carnations. A bride-doll dressed in pink and white concealed the many pretty gifts. Piano selections by Mrs. J. H. Leaver were enjoyed. Mrs. Wells presided at the prettily arranged tea table and was assisted by her daughters, Miss Muriel and Miss Evelyn Wells. The table was centred with a lovely bouquet of lilac and narcissi and lighted by pink tapers. After tea Mrs. J. Wilson presented Miss Brooks with a peace-colored blanket on behalf of the girls on the staff of a local shop with good wishes. The guests were Mrs. R. Robertson, Mrs. J. Wilson, Mrs. N. Campbell, Mrs. I. Howe, Mrs. Butt, Mrs. T. Nixon, Mrs. L. Bradley, Mrs. J. E. Ball, Mrs. Samis, Mrs. C. W. Morrish, Mrs. E. A. Marr, Mrs. J. H. Leaver and Misses B. Carr, Grace Squire, Dorothy Wells, G. Leaver, Evelyn and Muriel Wells and Master Jimmy Wells.

Young People's Organizations

A.Y.P.A. COUNCIL

The Victoria and District Local A.Y.P.A. Council met recently at St. John's Church, President Norman Williams in the chair. A brief report was given on the progress of the A.Y. Monthly subscription competition, and branch conveners were advised some subscriptions would soon be expiring and to obtain renewals. Norman Williams, delegate to the Dominion A.Y.P.A. conference, to be held in Toronto this month, was urged to stress the need of obtaining fresher news for the Monthly by speeding up the publication. It was also suggested that the Monthly, which comes out about the middle of each month, be dated for the following month.

A letter of congratulation was ordered sent to Rev. L. D. Dixon, a former member of the council, who has just graduated from the Anglican Theological College, and is now at St. Barnabas' Church, New Westminster. A resolution was passed regarding the Sunday-Schools-by-Post. A letter will be sent to Miss B. M. Carlisle, of the G.B.R.E., asking if the board would consider the suggestion of the A.Y.P.A. to undertake the support of a given number of pupils in the diocese or province, and so stimulate a personal interest in the work. This suggestion will not interfere with donations now being sent to the Sunday-Schools-by-Post through the Dominion A.Y.P.A. Council. The next meeting was announced for June 17. Miss Ruth Carruthers, leader of girls' work in Canada, has been invited to address the meeting. The St. Mary's branch of the A.Y.P.A. is sponsoring a concert in St. Mary's Hall on June 1, at 8.15 o'clock. Proceeds in aid of the Red Cross, it was announced.

Red Cross Notes

BAZAAR AT GANGES

The annual bazaar organized by teachers and students of the Salt Spring Island Consolidated School and supervised by the principal, Miss R. Oulton, took place recently in the industrial arts room of the school building at Ganges. The sale, held for the benefit of the Ganges Red Cross Unit, was well attended, attractively arranged, and proved in every way most successful. The wood craft, in charge of Miss Oulton, assisted by high school boys, realized the sum of $46.11; in this section the workmanship of the boys was reported excellent. Presided over by Miss Eileen Burke, assisted by some of the girls, the attractive needlework stall netted $44.25; the home cooking and garden produce stall, in charge of Miss Dorothy Moust and helpers, realized $48.68; the "Penny Arcade," managed by Miss Pauline Howling, $10.60; fish pond, John Lees and Manson Toynbee, $13.37; hot dogs, soft drinks, Dick Toynbee and Dick Royal, $29.61. In the domestic science room, at tables decorated with Spring flowers, tea was served under the convenership of Miss E. Mohrman, assisted by high school girls, and netted $26.17. From a contest in charge of Margaret Henn and Julia Hall, the sum of $13.20 was made, the prize being an eleven-piece pyrex set won by Mrs. Ronald Lee. The sum of $231.48 was realized from the bazaar and after expenses were paid, a cheque for $205 was presented to the local Red Cross.

GORGE UNIT

The meeting of the Gorge Unit of the Canadian Red Cross will be held on Thursday, at 2 o'clock, in St. Martin's Parish Hall, Obed Avenue.

BAMBERTON UNIT

At the recent meeting of the Bamberton Red Cross Unit it was reported by the convener that eighty-five garments were completed in April. The sum of $1.58 was collected from the Red Cross box at "The Lookout" and the sum of $43 was realized by a card party; prize winners were Mrs. Alexander, Miss Trowsse and Mr. Leblanc, of Bamberton, and Mr. McCann, of Mill Bay. Novelty nosegays made [illegible] Whittle of Mill Bay, Mrs. Goodlad, Mr. Clegg and Mr. Frayne, of Bamberton. Contest winners were Mr. W. A. Dupont and Mr. A. B. Stewart, of Bamberton. An old-time dance brought the evening to a close.

The Douglas fir, largest tree in Canada, often reaches the height of 300 feet.

A.R.P. Clerical Staff Writes Incident Test

To ensure efficient service at all times, twelve members of the A.R.P. central control room staff, all members of the Canadian Auxiliary Territorial Service, were given an examination last night by Inspector A. H. Bishop, A.R.P. controller, and Lieut. V. Nelson.

The twelve girls, including stenographers, telephonists, and map readers, were asked to record incidents at their peak speed, and to dispose of them as rapidly as possible. They were also given a written examination.

The practice was designed to test their accuracy, speed, hearing, legibility of writing, and composure during a crisis.

VERNON, May 17 (CP).—A hair-pulling exhibition cost Mrs. Dolores Hunden and Mrs. Vera Peist, a fine of $15 each and costs or fourteen days' imprisonment.

Spencer's
STORE HOURS
9 A.M. Till 5 P.M.
WEDNESDAY:
9 A.M. Till 1 P.M.

Summer Classics
White Fur Felt
HATS
6.95 AND UP
Dramatic White . . . crisp as gardenias fresh with dew . . . restful as a gull's wing against an azure sky . . . in these precious fur felt hats. Cleverly manipulated as befits such wonderful materials . . . so deeply, richly piled. Full swooping brims . . . trim tricornes . . . saucy sailors, with a suspicion of veiling. Choose one for your Summer loveliness, now. Also pastels.
—Millinery, First Floor

Summer Classics
Koroo Crepe
DRESSES
15.95
These beautiful simply-simple dresses so hard to find. Their simplicity is their charm . . . accentuating rather than camouflaging your own particular type of beauty. Dresses to keep you the woman you want to be all Summer through; cool, poised, feminine, utterly yourself.
Of efficient Koroo Crepe . . . light-weight, crisp, hard wearing, available in Amber, Beige, Pink, Altitude Blue, White, California Aqua. Sizes 18 to 44.
EXCLUSIVE WITH SPENCER'S
—Fashion Floor

Summer Classics
Barbara Lee
SPECTATORS
5.75
The shoes you MUST have for Summer in thrilling new styles . . . brim full of foot flattery . . . combined with ease and sturdy support. All sizes.
Top: Buckskin Wall Toe Pump with medium walking heel. Brown with white, blue with white.
Below: Calfskin Pump with high dress heel, open toe, neat loop-bow trim. Brown with white.
—Shoes, 1st Floor
DAVID SPENCER LIMITED

SECOND NEWS SECTION

The Daily Colonist.

(ESTABLISHED 1858)

SECOND NEWS SECTION

NO. 133—EIGHTY-FIFTH YEAR

VICTORIA, BRITISH COLUMBIA, TUESDAY, MAY 18, 1943

Glancing Over Sport—

By JOE DELAHUNTY

GOSSIP FROM THE PRESS BOX

Sat in the press box at the Athletic Park for last night's ball game. Quite a change in the layout this year as compared with the dusty old "cubby hole" the scribes have had to wriggle around in for Lord knows how long. It is more spacious, chairs have replaced the hard slab of timber, you can roll a cigarette without someone knocking tobacco and paper to the floor and stretch without saying, "Pardon me, I'm sorry." When we used to stretch in the old press box, nine times out of ten we clipped some guy under the chin or elbowed him in the mid-section, but now it's much different, room for everybody working the game and the odd guest. . . . Last evening we had a visit from Lee Hallberg, who airs the games for CJVI. The rotund radio announcer wasn't at the mike to give the play-by-play for he arrived at the ball yard, minus his tonsils, so he will be off the wave lengths for several more days, or, at least, until his vocal chords are in shape again. . . . Four circuit drives sailed over the Pembroke fence during the night. Jack Stratton, Eagles' leftfielder, started the circuit driving parade in the very first frame when he lifted one over with a mate aboard, and then Noel Morgan caught hold of one of Shillito's fast ones and it cleared the Sweet Caporal sign in centrefield with feet to spare. First round-tripper from the V.M.D. camp came from the bat of Reg. Patterson with two cushions occupied, and then he produced another homer in the eighth frame when he trotted to the plate to open the inning. "Pat" had a great night with the willow as he hit safely five times out of six trips. . . . Bud Syrotuck, young son of the Eagles' manager, looks like a coming outfielder. He pulled off a great running catch of a hard drive going away from him in the early innings. . . . Something unusual happened during the game: Jack Stratton dropped a fly ball in leftfield.

ODDS AND ENDS

Remember when: Jess Willard, heavyweight champion of the world from 1915 to 1919, came out of retirement twenty years ago yesterday to sign for a fight with Louis Firpo? Willard was knocked out, and it was an emphasis on the end of his fighting career. Firpo never did become champion, but he nearly did when he swung a wild haymaker at Jack Dempsey and sent the Manassa Mauler flying through the ropes in one of the bloodiest episodes in ring history. . . . Also remember when: The great Man o' War, this continent's most famous race horse, won the Preakness Stakes at Pimlico? You have to go back twenty-three years ago today to look that item up on the sport pages. In that year as a three-year-old he created five records. Man o' War, now twenty-six, was retired from stud last March. . . . Today the fifth place Hollywood ball club is going to try and halt the winning streak of Los Angeles in the Angels' own backyard. If the fast-traveling Angels grab the decision they will tie the modern Coast League record of nineteen straight, hung up by the same team just four years ago, and first established back in 1903 by the San Francisco nine. . . . One of United States' most prominent amateur golfers, Lieut. John P. Burke, has left for the fairways "beyond." The former Rhode Island shotmaker paid the supreme sacrifice in the Central African area. He competed in the national amateur on four occasions and won the inter-collegiate title back in 1938. I saw young Burke play in the United States amateur in Portland in 1937 when he went out of the running in the third round when he bowed to the defending champion, Johnny Fischer, of Cincinnati. . . . "I'm the world's worst and biggest wrestler," said 640-pound Martin "Blimp" Levy, of Brooklyn, as he tied his shoes to demonstrate his agility before a crowd in Buffalo recently. "I win a lot of matches," he added, "because when I fall on them they stay put."

FROM PARKS TO THE LINKS

Visited the ball park Sunday morning to watch the boys in training, but, strange to say, they had too much of the diamond pastime on the previous day and none of them showed up. However, I sat in the bleachers and watched the league secretary knocking out grounders to a bunch of teen-age players who were more than keen to learn. . . . Over at Central Park two softball teams were working out. On one diamond was Wally Yeamans and his Unity girls and on the other was St. Louis College with Brother Reilly in charge. Outside of that there wasn't much doing at either park, so yours truly was somewhat disappointed. . . . In the afternoon your columnist headed for the Gorge Vale Golf Club to look the place over. Chatted with Secretary Jim Smart and he tells me that everything is going along fine at the course; the membership is getting larger and the layout is crowded every week-end. Ran into a lot of old friends, many of whom I used to play with less than two years ago. Went out on the putting green and, outside of sinking two holes in one, my stroking and judgment were putrid. Later on I tried out the course from tees to greens and the only part of my game which came back to me quickly—was caddying. . . . My driving, second shots, approaching and putting were "simply rotten," and to think that I swung my first golf club nearly a quarter of a century ago as a flaming red-headed, freckled-faced bag carrier at the Oak Bay links.

Grandpal Ready For King's Plate

Harry Hatch's Horse Shows Form Training for Canadian Classic

By ALLAN HARVEY
Canadian Press Staff Writer

TORONTO, May 17 (CP).—The familiar refrain of the backstretch brigade—"Watch Hatch in the Plate"—still is a long way from No. 1 billing on the horsemen's hit parade, but it is gaining popularity.

Railbirds who remember Monsweep in 1936, Goldlure in 1937 and Budpath in 1941 instinctively respect any King's Plate entry wearing the light and dark blue silks of Harry C. Hatch. But few conceded the Toronto sportsman a favorite's role to win the eighty-fourth renewal of Canada's richest horse race with Sweepgold or Grandpal, his 1943 candidates.

That is, not until Sunday. Trainer Cecil Howard sent the Hatch pair over the mile route at Woodbine in what may be their last serious prep for next Saturday's $8,000 added three-year-old classic. Sweepgold didn't impress, but Grandpal ticked off the distance in 1:47 2-5—a full two seconds faster than his running mate and by far his best effort of a training campaign made unusually difficult for all Plate eligibles because of weather conditions.

Grandpal has been a hot-and-cold proposition almost from the start. Son of the route-loving Granville, he recorded an impressive front-running victory in the Coronation Stakes at Woodbine last Fall, but took Arbor Vita's dust in the Cup and Saucer Handicap at Dufferin a short time later. Until Sunday, he had been consistently overshadowed in morning workouts by Sweepgold, who finished third in the Coronation.

Lloyd Gentry, relieved by Howard as Hatch conditioner a few weeks ago, says Grandpal is one of the fastest Canadian-breds he ever trained but is inclined to be moody.

If Grandpal should uncork his best speed Saturday to upset such stiff opposition as is expected to be provided by W. F. Morrissey's Arbor Vita, Riverdale Stable's Gallant Foe and W. E. MacDonald's Tulachmore, it would be right in the Hatch tradition of fooling the experts.

Golf Semis Are Gained

Eliminations At the Gorge

Eph Robinson, Freddy Basanta, Art Simpson and Dick Cox all moved into semi-final brackets as eliminations continued in the men's championship at the Gorge Vale Golf Club on Sunday.

Defending Champion Robinson had another close call, going to the eighteenth green before eliminating Dave Hurdle, one up. The titleholder wasn't up to scratch as he strayed into trouble many times, but he managed to come through by the narrowest of margins against the veteran.

Basanta, who walked off with the card and pencil test, being the only starter to break eighty, kept his shots under control most of the day to account for A. Juriloff, 3 and 2, while Simpson, formerly of Macaulay Point Club, ousted F. Corman, 2 and 1, while an ex-champion, Dick Cox, posted victory against "Bunny" Thomson by a similar margin.

The first flight scramble will be between the following four left in the running: Ernie Cook, George Quincey, Ernie Brachat and Cy Spaven.

Semi-finals in the championship and first flight will be played next Sunday and the following week-end will mark the crowning of the new champion, if there is one.

Results follow:

Championship—F. L. Basanta won from A. Juriloff, 3 and 2; A. Simpson won from F. Corman, 2 and 1; E. Robinson won from D. R. Hurdle, 1 up; R. Cox won from J. G. Thomson, 2 and 1.

First Flight—W. E. Cook won from W. G. Frampton, 1 up; G. Quincey won from C. J. Robertson, 2 and 1; E. Brachat won from W. Peters, 4 and 2; S. W. Spaven won from D. Barr, 1 up.

Second Flight—H. Ashton won from Syd Jenkins, 5 and 4; R. Fanthorpe won from W. Rowe, 3 and 2.

Third Flight—R. Dunlop won from G. Corkle, by default; J. Cunningham won from O. H. Dorman, 1 up.

Fourth Flight—B. Johnstone won from T. Mathers, by default; E. Dempsey, won from A. Sheard, 4 and 2.

Fifth Flight—G. Stevens won from D. Gillbard, 2 and 1; M. E. McDowall won from N. Howard, 3 and 2.

Sixth Flight—R. Davison won from G. Austin, 4 and 3; B. Frankling won from P. Foster, 3 and 2.

SUNDAY'S DRAW

Draw follows:

Championship—8:45, F. L. Basanta vs. A. Simpson; 8:50, E. Robinson vs. R. Cox.

First Flight—8:55, W. E. Cook vs. G. Quincey; 9:00, E. Brachat vs. S. W. Spaven.

Second Flight—9:05, H. Ashton vs. R. Fanthorpe.

Third Flight—9:10, R. Dunlop vs. J. Cunningham.

Fourth Flight—9:15, B. Johnstone vs. E. Dempsey.

Fifth Flight—9:20, G. Stevens vs. M. E. McDowall.

Sixth Flight—9:25, R. Davison vs. B. Frankling.

Baseball's Big Six

(By The Associated Press)

BATTING

The three leading batters in each league (based on forty or more times at bat) follow:

	G	AB	R	H	Pct.
O'Dea, Cardinals	13	46	3	18	.391
Waner, Browns	14	40	5	15	.375
Stephens, Browns	16	64	11	25	.388
Frey, Reds	22	93	12	34	.366
Higgins, Tigers	21	83	8	30	.361
Hockett, Indians	19	74	12	25	.338

RUNS BATTED IN

National League—Herman, Dodgers, 17.

American League—Spence, Senators, 18.

HOME RUNS

National League—Maynard, Giants; Litwhiler, Phillies, 4.

American League—Keller, Yankees, 4.

Glasses Aid Waner

NEW YORK, May 17 (AP).—Sometimes Paul Waner removes his specs out there in right field, looks toward the blurred figures around home plate, and wonders how he ever played baseball all these years without wearing glasses.

The forty-year-old Brooklyn fly chaser currently is away up there in the batting average brackets, and he likes to think that the specs are responsible for this sudden rediscovery of his batting eye.

"I'm near sighted," he said. "Even back in my Coast League days I'd go to a show and couldn't read the subtitles they used to have then. That was twenty years ago. I didn't realize how much they would help me in baseball until I tried them this Spring, though."

BELIEVE IT OR NOT . . . By Ripley

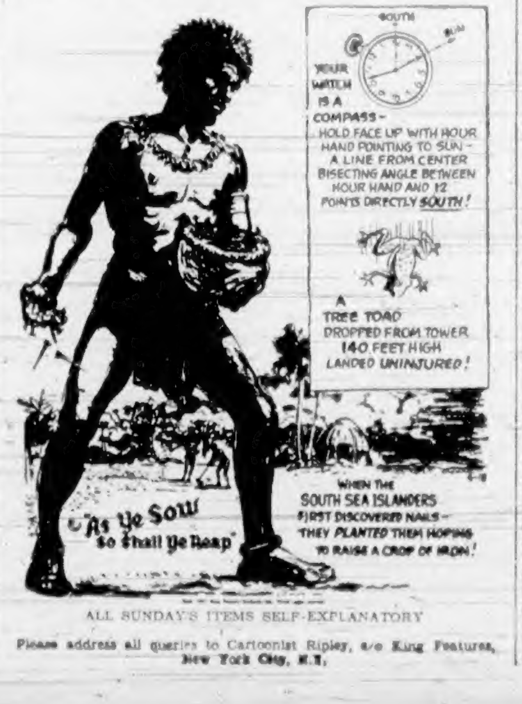
SOUTH
SUN
YOUR WATCH IS A COMPASS—HOLD FACE UP WITH HOUR HAND POINTING TO SUN—A LINE FROM CENTER BISECTING ANGLE BETWEEN HOUR HAND AND 12 POINTS DIRECTLY SOUTH!
A TREE TOAD DROPPED FROM TOWER 140 FEET HIGH LANDED UNINJURED!
"As Ye Sow So Shall Ye Reap"
WHEN THE SOUTH SEA ISLANDERS FIRST DISCOVERED NAILS—THEY PLANTED THEM HOPING TO RAISE A CROP OF IRON!

ALL SUNDAY'S ITEMS SELF-EXPLANATORY

Please address all queries to Cartoonist Ripley, c/o King Features, New York City, N.Y.

Wildly Thrown Ball Creates Unusual Action

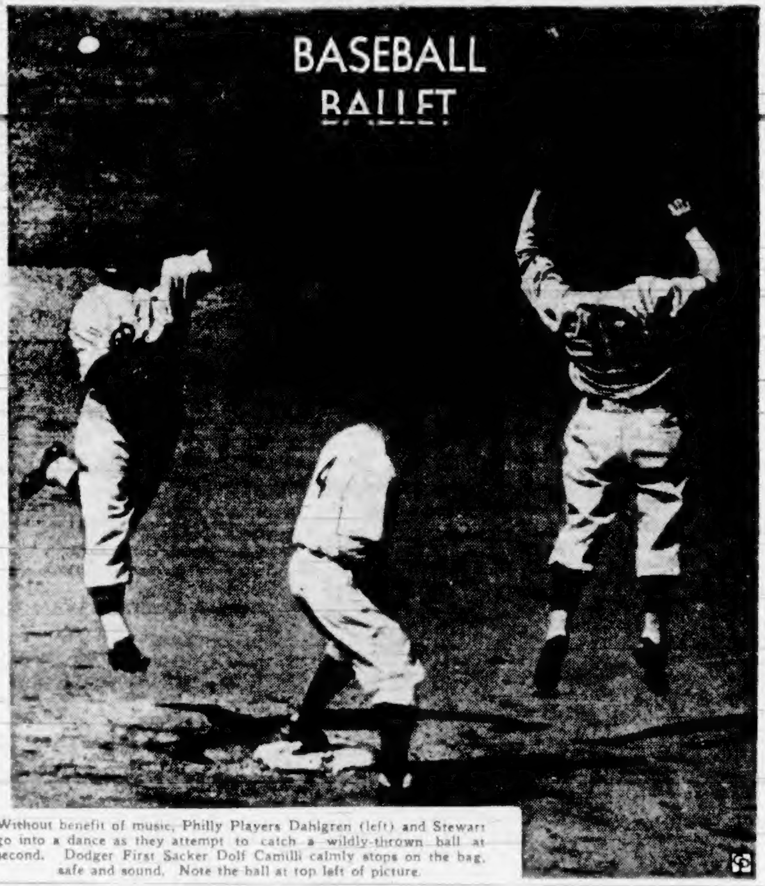

Without benefit of music, Philly Players Dahlgren (left) and Stewart go into a dance as they attempt to catch a wildly-thrown ball at second. Dodger First Sacker Dolf Camilli calmly stops on the bag, safe and sound. Note the ball at top left of picture.

Brooklyn Noses Out Cards After Pitchers' Battle

Melton Bests Pollet in 1-0 Fixture—Ciney Reds and Phils Triumph

BROOKLYN, May 17 (AP).—Brooklyn Dodgers mastered St. Louis Cardinals today, 1-0, on the five-hit hurling of Frank (Rube) Melton as the two rivals for the National League pennant clashed in a twilight encounter before 12,723 fans.

The only run of the game came in the second inning and Melton himself got credit for knocking home, effectively stopping the Redbirds on the threshold of their four-game invasion of Ebbets Field and dropping them to third place in the standings behind the idle Boston Braves.

Dixie Walker drove in the wedge for Brooklyn's run by opening the second with a ringing double to the scoreboard, the only extra base hit of the ball game. After he moved to third on an infield out, Alex Kampouris walked. Then Melton smacked a perfect double play ball at Third Baseman Jimmy Brown, who nailed Kampouris at second, but the chunky Dodger threw a block on Rookie Lou Klein that prevented him from completing the double killing.

Although there was no other scoring, the Dodgers pounded at the door in several other frames and only some dazzling defensive play led by Brown, filling in at third for the injured Whitey Kurowski, forestalled more runs.

Brown started three double plays, once when the bases were loaded in the first and again with the sacks filled in the third.

		R.	H.	E.
St. Louis	000 000 000—0	5	1
Brooklyn	010 000 00x—1	7	8

Batteries — Pollet and O'Dea; Melton and Kampouris.

STARR DEFEATS THE GIANTS

NEW YORK, May 17 (AP).—Ray Starr led Cincinnati Reds back into the National League's first division today by pitching and batting a 3-1 victory over New York Giants in the first installment of a three-game series.

Starr held the Giants to eight hits. In addition he singled with the bases loaded in the second inning when the Reds did all their scoring. He brought in two runs and Lonnie Frey followed with the second of his three hits for another run.

New York's tally came on three singles in the fifth.

		R.	H.	E.
Cincinnati	030 000 000—3	9	1
New York	000 010 000—1	8	0

Batteries — Starr and Mueller; Feldman, Adams (7), Coombs (9) and Lombardi; Mancuso (9).

PHILADELPHIA, May 17 (AP).—The old jinx of Chicago Cubs, Johnny Podgadjny, aided by a five-run uprising in the first inning, pitched the Phillies to an 8-4 victory over the Bruins at Shibe Park today.

As usual, Stan Hack was the only man to bother Podgajny. The Chicago third sacker got two doubles and a single.

The Phils scored five runs in the first inning, sending Claude Passeau and Ed Hanyzewski to the showers before Les Fleming came up and stopped the rally with the bases loaded.

		R.	H.	E.
Chicago	300 000 001—4	8	0
Philadelphia	511 010 00x—8	12	0

Batteries — Passeau, Hanyzewski (1), Fleming (1), Prim (7), Barrett (8) and Hernandez; Podgajny and Livingston.

INTERNATIONAL LEAGUE

MONTREAL, May 17 (CP).—Behind the three-hit pitching of Tom Ananicz, Newark Bears scored a 3-1 win over Montreal Royals in a regular International League fixture here today.

Don Savage turned in a nifty game, pounding out a pair of doubles, scoring two runs and driving home another. He was credited with eight assists.

		R.	H.	E.
Newark	000 001 010—3	11	1
Montreal	100 000 000—1	3	1

Batteries—Ananicz and Garbark; Gregg and Castro.

INTERNATIONAL LEAGUE

TORONTO, May 17 (CP).—Lanky Al Jarlett came up with a four-hit performance and with nine strike-outs led Toronto Maple Leafs to an 8-2 victory over Jersey City Giants tonight.

		R.	H.	E.
Jersey City	000 000 200—2	4	0
Toronto	100 120 04x—8	10	1

Batteries: Voiselle and Fleitas; Jarlett and Compton.

BUFFALO, May 17 (AP).—The Bisons conquered Syracuse Chiefs, 9-3, tonight to capture the opener of their series with Syracuse and provide Jack Tising with his first mound triumph of the International League season at the expense of his former teammates.

		R.	H.	E.
Syracuse	001 000 020—3	7	1
Buffalo	001 043 10x—9	10	1

Batteries: Blackburn, Howell (5) and West; Tising and Unser.

AMERICAN ASSOCIATION

		R.	H.	E.
Milwaukee	000 000 000—0	6	3
Louisville	000 020 00x—2	4	3

Batteries: Caldwell and Helf; O'Neill and Campbell.

SUNDAY'S RESULTS

National League

Brooklyn 4, 3; Chicago 6, 2.
Boston 3, 5; Cincinnati 1, 1.
New York 3, 1; Pittsburgh 1, 2.
St. Louis 4, 1; Philadelphia 3, 2.

American League

New York 7, 3; St. Louis 2, 4.
Philadelphia 5, 2; Cleveland 3, 3.
Washington 7, 10; Detroit 1, 6.
Chicago 4, 2; Boston 2, 4.

American Association

Indianapolis 5, 1; Kansas City 0, 9.
Toledo 6, 6; St. Paul 3, 2.
Columbus 6, 3; Minneapolis 4, 4.
Milwaukee 6, 2; Louisville 5, 4.

International League

Jersey City 4, 0; Syracuse 5, 9.
Toronto 2, 4; Rochester 1, 3.

The armadillo, now about three feet long, was sixteen feet long in prehistoric times.

Baseball Fixtures Are Arranged for Holiday Week-End

WITH the Vancouver Army baseball club booked for a league fixture at home and other Mainland teams unable to travel over the week-end, officials of the Victoria Baseball Association yesterday announced McGavin Cup games here for this week-end. Double bills will be presented at Royal Athletic Park Saturday and Monday as follows: Saturday: Navy vs. R.C.A.F., afternoon game; Army vs. Eagles, evening game. Monday: R.C.A.F. vs. Army, afternoon game; Navy vs. V.M.D., evening game. Starting next Monday, evening fixtures at the local ball park will be dropped back to 6:30 o'clock. Matinee attractions will be kept at the 2:30 o'clock starting time.

JUDGE LANDIS STEPS IN

PITTSBURGH, May 17 (AP).—The Pittsburgh Pirates announced today that Commissioner Kenesaw M. Landis had notified them that Gordon (Babe) Phelps could not play until sixty days after completion of the deal which sent the rotund catcher from the Bucs to Philadelphia.

This, the commissioner said, was because Phelps did not sign a 1943 contract within ten days after the season started, and then was placed on the voluntarily retired list.

If the deal is still mutually agreeable to the two clubs at the end of the sixty-day period then the deal will be completed, Landis said.

"My husband is away so much I want a parrot for company. Does this one use rough language?"

"Lady, with this bird in the house you'd never miss your husband!"

ALL-TIME GREAT . . . By Jack Sords

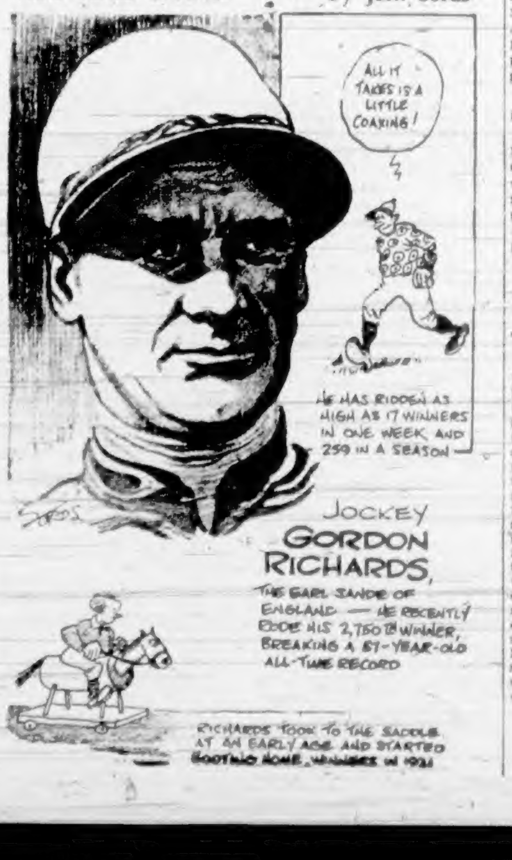
ALL IT TAKES IS A LITTLE COAXING!
HE HAS RIDDEN AS HIGH AS 17 WINNERS IN ONE WEEK AND 259 IN A SEASON
JOCKEY GORDON RICHARDS, THE EARL SANDE OF ENGLAND — HE RECENTLY RODE HIS 2,750TH WINNER, BREAKING A 57-YEAR-OLD ALL-TIME RECORD
RICHARDS TOOK TO THE SADDLE AT AN EARLY AGE AND STARTED BOOTING HOME WINNERS IN 1921

Reg Patterson Hits Two Home Runs

Paces V.M.D. to 17-4 Win Over Eagles—Stratton, Morgan Hit for the Circuit

HOW THEY STAND

	P.	W.	L.	Pct.
V.M.D.	4	4	0	1.000
Navy	3	2	1	.667
Army	3	1	2	.333
R.C.A.F.	3	1	2	.333
Eagles	3	0	3	.000

Last night's score:

V.M.D. 17, Eagles 4.

Next game, tomorrow:

6:15—Navy vs. Army, Royal Athletics Park.

Uncorking plenty of power at the home plate, Coach Laurel Harney's Victoria Machinery Depot baseballers, 1942 champions, last night blasted out a 17-4 victory over the Eagles, lowly cellar occupants, in a McGavin Cup baseball fixture at Royal Athletic Park.

It was the fourth straight triumph for the builders of "Victory" ships, and the outcome enabled them to complete their first swing around the circuit without tasting defeat. They will start their second round next Monday when they stack up against the Royal Canadian Navy, last season's finalists.

Reg Patterson, back of home plate last night, and Cy Shillito, his battery mate for most of the game, paced the V.M.D. attack. The husky receiver displayed some of his old-time power and blasted out two circuit drives and three singles in six trips to the plate. Pitcher Shillito poked out a double and three singles in five times at bat.

Champions hammered out a total of fifteen base knocks from Ricketts, Jamieson and Bayley from Manager George Syrotuck's hurling staff. Held to a single base hit in the first two frames, the V.M.D. sluggers gradually got to the pitching and certainly gave the ball a few long rides.

Dixon, a newcomer to the V.M.D. camp, paraded to the hillock at the start of the contest only to receive a warm reception at the hands of the Eagles. Jack Stratton's circuit blow over the Pembroke Street fence with one man on injured Dixon's chances of being around very long, and when Bill Bridgewood drew a walk, Coach Laurel Harney reached for the "hook."

CY SHILLITO COMES TO THE RESCUE

Cy Shillito took over and stopped the birdmen in order. But there were slight uprisings in the third and fourth frames in which the Eagles added single runs, their final tallies of the ball game. Noel Morgan's four-bagger right over the scoreboard gave the birdmen a run in the third, and in the next session they bunched three hits for a single run. For the next five frames Shillito was top man, and only two men out of the seventeen to face him got on base.

Smart catches in the outer gardens drew the plaudits of the fans with young "Bud" Syrotuck, son of Manager George Syrotuck, of the Eagles, and Charlie Restall, coming in for their share of the applause.

Jack Stratton, who had a bad evening in the outer gardens, paced the Eagles' hitting with three safeties, a circuit blow, a double and a single out of four trips to the plate. Harper, third sacker, rapped out two doubles, while Syrotuck punched out a pair of singles.

Clint Hodges, Eagles' shortstop, received a bad cut under the chin when hit with a bouncing ball and had to leave the game.

Tomorrow's McGavin Cup ball game at Royal Athletic Park will bring together the Royal Canadian Navy and the Army for the first time this season. Bluejackets in second place must win to stay close to the pace setters. Game time will be 6:15 o'clock.

BOX SCORE

Eagles—	AB.	R.	H.	P.O.	A.	E.
B. Syrotuck, cf	5	1	2	3	0	0
Morgan, 1b	4	1	1	2	0	1
Syme, 1b	0	0	0	1	0	0
Stratton, lf	4	1	3	4	0	2
Bridgewood, c	3	0	0	6	0	0
Bacon, 2b	4	0	0	2	2	1
Clarkson, rf, ss	4	0	0	1	1	0
Harper, 3b	4	1	2	3	1	0
Harris, 2b	0	0	0	0	0	0
Hodges, ss	2	0	1	1	0	0
Garnet, rf	2	0	0	1	0	1
Ricketts, p	2	0	0	0	0	0
Jamieson, p	1	0	0	0	1	0
Baylay, p	1	0	0	0	1	0
Totals	36	4	9	24	6	5

V.M.D.	AB.	R.	H.	P.O.	A.	E.
Work, 1b	3	2	2	13	1	0
Restall, cf	4	2	0	2	0	0
Patterson, cf	6	3	5	6	0	0
Lowe, ss	6	1	1	2	2	0
Barnswell, 2b	4	2	1	0	3	0
Dunc, lf	6	0	0	0	0	0
Euerby, 3b	3	1	0	2	1	0
Warshawski, rf	5	3	2	0	0	0
Dixon, p	0	0	0	0	0	0
Shillito, p	5	3	4	2	8	0
Totals	42	17	15	27	15	0

Score by Innings

Eagles .... 2 0 1 1 0 0 0 0 0— 4
V.M.D. .... 0 0 4 3 2 5 2 1 x—17

SUMMARY

Home runs, Stratton, Morgan, Patterson (2); two-base hits, Harper (2), Shillito, Stratton, Warshawski; stolen bases, Work, Restall, Barnswell (3), Euerby (2), Shillito (2), B. Syrotuck; struck out, by Dixon 1; by Shillito 5; by Ricketts 3; by Jamieson 1; by Bayley 1; bases on balls, off Dixon 1; off Jamieson 4; off Bayley 1; hit by pitcher, Euerby by Jamieson; balk, Ricketts; left on bases, Eagles 6, V.M.D. 10; hits, off Dixon, 2 and 2 runs in 1-3 innings; Shillito, 7 and 2 runs in 8 2-3 innings; Ricketts, 6 and 7 runs in 3 1-2 innings; Jamieson, 5 and 7 runs in 2 2-3 innings; Bayley, 4 and 3 runs in 2 innings; winning pitcher, Shillito; losing pitcher, Ricketts; umpires, Restall and Sallaway; time of game, 2 hrs. 4 mins.

Baseball Standings

AMERICAN LEAGUE

	W.	L.	Pct.
New York	14	8	.636
Cleveland	13	9	.591
Washington	14	11	.560
St. Louis	9	9	.500
Detroit	10	11	.476
Philadelphia	11	14	.440
Chicago	8	11	.421
Boston	8	14	.364

NATIONAL LEAGUE

	W.	L.	Pct.
Brooklyn	16	7	.696
Boston	11	8	.579
St. Louis	11	8	.579
Pittsburgh	9	10	.474
New York	10	12	.455
Cincinnati	10	12	.455
Philadelphia	9	11	.450
Chicago	7	15	.318

COAST LEAGUE

	W.	L.	Pct.
Los Angeles	24	3	.889
San Francisco	16	11	.592
Oakland	15	13	.553
San Diego	15	14	.517
Hollywood	14	14	.500
Portland	9	18	.333
Sacramento	9	19	.320
Seattle	8	19	.296

INTERNATIONAL LEAGUE

	W.	L.	Pct.
Toronto	16	5	.762
Newark	10	8	.556
Montreal	9	9	.500
Syracuse	7	7	.500
Jersey City	10	11	.476
Baltimore	9	12	.429
Buffalo	6	10	.375
Rochester	7	12	.368

HODGES CUP WINNER

Isabel Jarvis won the annual Hodges Cup tournament at the Gorge Vale Golf Club on Sunday when her opponent in the scheduled final, Mrs. George Rice, was forced to default.

TOAST and TEA

By J. V. McAREE

THERE have been many suggestions as to the ultimate fate which should be imposed upon Hitler when the war ends. We have heard it said that he ought to be hanged publicly in Berlin. It has been proposed, also, that he should be confined in a cage and taken about the world as if he were some new kind of ferocious animal. But it is agreed, on all hands, that no punishment could be too terrible, in fact, no punishment could be at all adequate for the crimes he has committed against civilization. Our own idea is that the worst punishment that could be inflicted upon Hitler would be to do nothing to him at all except insist that he remain in Germany after the war. The only objection to this is that his mental agonies would be cut short too soon. He would, in all probability, kill himself or go insane when reflecting upon the destruction he has brought upon his own people.

GOODERHAM and WORTS
Limited
TORONTO, ONTARIO

YOU'LL ENJOY OUR
OPERA HOUR
CJVI, 2:30, Saturday
KENT-ROACH LTD
641 YATES • Between Broad and Douglas

New Shipment of HARTT'S
AIR FORCE and ARMY OXFORDS
Recently Arrived
Cathcart's
JOE WALSH
717 Fort St. G 6111

GONZALES TENNIS CLUB

Members of Gonzales Tennis Club are reminded that the courts will be opened for the season next Saturday afternoon. All players are asked to attend and new members will be welcomed.

W. & J. WILSON
Established 1862
Jaeger Woollens — Burberry Coats
Men's and Boys' Clothes
1217 GOVERNMENT STREET PHONE E 7177

Two More For Angels

Score Eighteen Straight Wins

Los Angeles took both games of Sunday's double-header by identical scores of 2-0 over Seattle Rainiers, raising its winning streak to eighteen consecutive games. The [illegible] nineteen games without a defeat, set by the Angels in 1939.

Oakland beat San Diego twice in league play, winning the first game 4-1 and squeezing out a last-inning run for a 2-1 second game victory.

The collapsing Portland Beavers, who specialize in one-run losses, dropped two more to the San Francisco Seals by identical 6-5 scores. Portland now has lost eighteen games this season, thirteen of them by one-run margins.

Hollywood took a double-header from Sacramento, winning the first game 2-1 in ten innings and annexing the seven-inning nightcap 3-1. The double victory gave the Stars the series, five games to two.

First Game		R.	H.	E.
Sacramento	001 000 000 0—1		7	1
Hollywood	000 001 000 1—2		8	2

Batteries—Pintar and Peterson; Root and Younkers.

Second Game		R.	H.	E.
Sacramento	000 100 0—1		[illegible]	0
Hollywood	300 000 x—3		6	0

Batteries—Byerly and Malone; Joiner and Brenzel.

First Game		R.	H.	E.
Los Angeles	000 001 100—2		5	0
Seattle	000 000 000—0		4	0

Batteries—Mallory and Land; Demoran and Sueme.

Second Game		R.	H.	E.
Los Angeles	002 000 0—2		8	1
Seattle	000 000 0—0		3	2

Batteries—Phipps and Holm; Speece and Bonarigo.

First Game		R.	H.	E.
San Diego	000 000 001—1		5	0
Oakland	210 000 10x—4		7	0

Batteries—Johnson, Lamanski (3) and Salkeld; Lotz and Raimondi.

Second Game		R.	H.	E.
San Diego	001 000 0—1		6	2
Oakland	000 100 1—2		5	0

Batteries—Dasso and Detore; Dibiai, Kittle (2) and Leonard.

First Game		R.	H.	E.
San Francisco	000 100 500—6		4	1
Portland	000 500 000—5		8	0

Batteries—Joyce and Sprinz; Wilson, Herring (7), Cook (7), and Easterwood.

Second Game		R.	H.	E.
San Francisco	024 000 0—6		10	1
Portland	110 030 0—5		8	3

Batteries—Seats, Lien (7), Epperly (7) and Ogrodowski; Liska and Easterwood.

GAMES SET THIS WEEK

Seattle at Portland.
Sacramento at San Diego.
Oakland at San Francisco.
Hollywood at Los Angeles.

WASHINGTON, May 17 (AP)—Jackie Wilson, Pittsburgh, former N.B.A. featherweight champion, scored a ten-round technical knockout over Danny Petro, Washington, before 5,000 spectators here tonight. Wilson weighed 128, Petro 123 1-2.

Round the Turn They Go as Belmont Opens

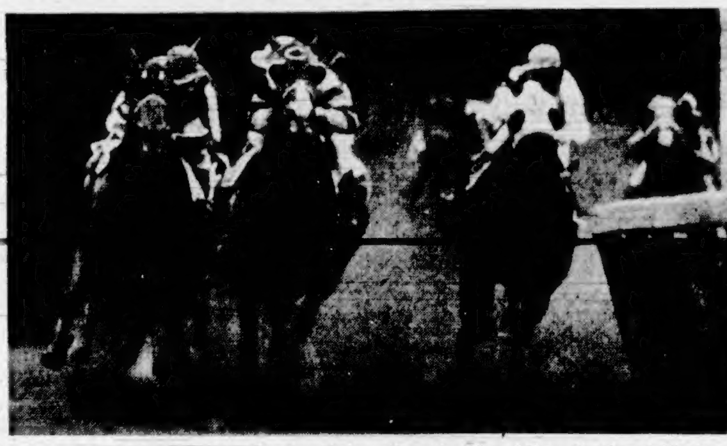

Thundering Around the First Turn, Running Neck to Neck, Are Happy Note, Sicyon and Highborough. This Scene Was Witnessed During the Second Race at Belmont Park, New York, Opening Day. Belmont Racing Will Continue Until June 5.

Club Golfers After Trophy

Kiwanians Will Meet Rotarians

Rotarians and Kiwanians will take time out tomorrow afternoon to battle it out at the Oak Bay links of the Victoria Golf Club for possession of the Dowell trophy. Several other prizes will be at stake during the day, and the first foursome is timed to get away from the tee at 1 o'clock, with the others following at five-minute intervals.

Following the match a buffet supper will be served the golfers and bowlers of the two clubs, followed by presentation of prizes and an evening of entertainment.

THE DRAW

With the Rotarians being first mentioned, the draw follows:

Ab Lindsay and Jim Beatty vs. C. Bovey and J. Bowerman.

Bill Pinfold and Carl Pendray vs. Fred McGregor and E. Foote.

Jeff Arnott and Dr. George Hall vs. Vic King and Darrel Spence.

Ted Horsey and C. McLaughlin vs. Art Dowell and F. Norton.

J. Craig and J. Land vs. Al Campbell and J. Cook.

Logan Mayhew and Al Smith vs. M. Martindale and E. Mallek.

Joe Doe and Chet Dowman vs. Vic Meston and Glen Hope.

Neil Lamont and R. Burland vs. Dr. Hackney and Dr. Carrothers.

Alf Dowell and Bill Bell vs. R. Hibberson and R. McLeod.

Tom Kelway and Art Kerr vs. N. Hill and L. Nelson.

George Brown and F. Turley vs. E. Ensley and Fred Francis.

Dave Anderson and Harry Anderson vs. F. Paulding and R. Hayward.

Bert Murphy and Wilfe Green vs. Rev. A. E. Whitehouse and Rev. J. L. W. McLean.

Sam Stephens and Jack Noble vs. H. Hinton and A. N. Other.

F. Haybrooke vs. A. N. Other.

Softballers Will Stage Double Bill

Four Senior Clubs To Perform Tonight

With all four senior clubs slated to see action, the Lower Island Softball Association will inaugurate its double-header programmes this evening at Royal Athletic Park.

Royal Canadian Navy and Army nines will open the card at 6:15 o'clock, followed by the Royal Canadian Air Force and Victoria Machinery Depot. Fixtures will be seven innings.

Bluejackets opened their 1943 pennant chase last week and dropped a 10-8 verdict to Manager Ed Ashe's V.M.D. softballers after leading, 8-0, in the early stages.

Army and Flyers are reported to have a number of top-flight players in their camps, many of whom will be making their first appearance on the local diamond.

Sheet Metal Ltd. defeated Spencers, 20-13, in a "C" section game last night at Central Park. The winners set up a 10-0 lead in the first two frames and the storemen were unable to overhaul them in the closing innings.

Score by innings:		R.
Sheet Metal Ltd.	461 040 005	20
Spencers	001 105 303	13

Texans Getting Good Baseball

DALLAS, May 17 (AP).—The war, which brought about suspension of the Texas League, gave the fans more baseball than they ever had before. They see major leaguers now working in army uniforms. Three service teams play a major league brand of ball.

Take the Waco Army Flying School headed by Birdie Tebbetts, of the Detroit Tigers. He has Sid Hudson, Washington pitcher; Buster Mills, who has been with six big league outfits, and Bruce Campbell, in the majors twelve years.

Then there is the undefeated Camp Wolters Club, with such fellows as Bob Savage, pitcher for the Athletics last year; Ken Gables, a New York Yankee chattel from Binghampton, and an assortment of minor league performers who worked with Gables yesterday to wallop Tebbetts' team and remove the Waco Army Flying School from the unbeaten list.

At Waco next week-end the Flying School plays Charley Gelbert's Norman (Okla.) Naval Air Technical Training Centre team twice, meeting, in addition to ex-Cardinal Gelbert, Major Leaguers Johnny Rizzo, Bennie Warren and Al Benton.

Harry Phillips of Bath, England, who for most of seventy-seven years was famous throughout West of England for his Punch and Judy show, died and had his punch doll buried with him.

YOUR LOSS ... A SOLDIER'S GAIN

When you go into your favorite shoe store to buy a pair of Leckie's Fine Shoes, don't be surprised if your dealer can't show you the wide range in styles you've been accustomed to. It's not his fault, you know. Military requirements must come first. While your choice may be limited, you can still buy Leckie Shoes, and you can take consolation in the fact that our armed forces are going well-shod into battle.

LECKIE MAKERS OF MEN'S FINE FOOTWEAR

BICYCLES ARE PRECIOUS TOO, LOOK AFTER YOURS

A C.C.M. bicycle, always a possession of which to be proud, may now be your precious and indispensable means of transportation. Look after it just as you do other possessions war has taught us to treasure.

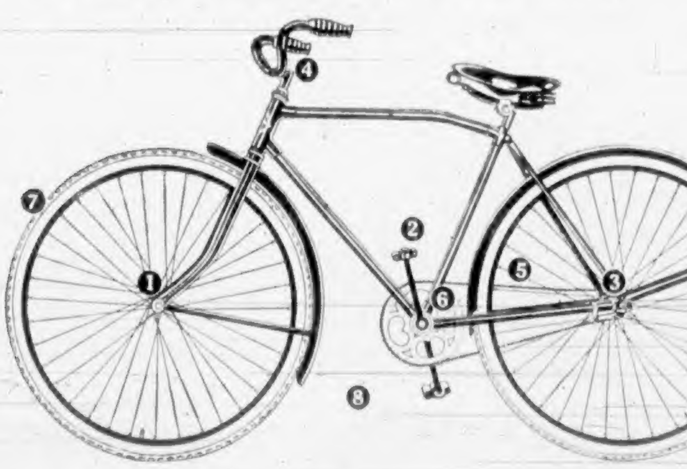

As a guide to the "servicing" of your bicycle we offer the chart below:

1. Keep the front hub bearings properly adjusted so that the wheel will revolve freely. Oil frequently with machine oil.
2. Oil the pedals frequently.
3. Keep the brake cleaned, lubricated and adjusted so it will function quickly and smoothly. This should be done by your bicycle dealer.
4. Oil and keep freely adjusted your steering column.
5. Use special chain lubricant to keep this mass of moving parts in easy-running form.
6. Oil frequently the main hanger, to which the pedal cranks are attached, as this is the power plant of the bicycle.
7. Always keep your tires inflated hard. Avoid wheel-skidding and hitting curbs and stones. Check wheel alignment frequently to save tire wear.
8. The above servicing can be done best by your experienced C.C.M. dealer, who has the proper lubricants and tools for the job.

Give your bicycle this care or better still, take it now to your C.C.M. dealer for a check-up and for a thorough cleaning, and it will last much longer and give you more enjoyable and easier riding.

If you have an inactive bicycle in your home, get it out and sell it to your C.C.M. dealer. He will give you a good price for it and then sell it to a war worker or other qualified purchaser.

Bicycle Purchase Application form may be filled in at any bicycle dealer's store.

SERVICE PARTS FOR YOUR C.C.M.
In order that C.C.M. bicycles may be kept in good repair, C.C.M. are maintaining the best possible service on genuine C.C.M. parts and safety accessories by apportioning their available stocks to the 2,300 C.C.M. dealers across Canada. Every dealer gets his full quota in proportion to the parts available.

C·C·M·
Peace-time makers of
Bicycles, Joycycles, Bike-Wagons, Cyclets, Joy-Riders, Joy-Trikes

PRECISION-BUILT FOR EASY RUNNING

At the Theatres

Ginger Rogers Stars In Dramatic Comedy

The most dramatic, and at the same time the most hilarious, rolé of her successful career is provided for Ginger Rogers in Leo McCarey's "Once Upon a Honeymoon," which has been held over at the Dominion Theatre, and co-stars Miss Rogers with Cary Grant for R.K.O.-Radio.

In this stirring story of an American girl trapped in Europe in the early days of the German invasion, Miss Rogers plays a dancer whose desire for adventure has led her into marriage with a German baron, who, unknown to her, is a fanatical Nazi. Her efforts to escape this alliance, aided by a clever news broadcaster, provide the exciting action-plot of the film, which was produced and directed by Leo McCarey.

YORK THEATRE Bing Crosby and Bob Hope, who are teamed with Dorothy Lamour in Paramount's "Road to Morocco," now showing at the York Theatre, play a dual pantomime scene which is said to rival their brightest exchanges of dialogue for laugh getting. They are dining on the cuff in a small Moroccan cafe when a fierce-looking native at the bar signals to Bing. Bing strolls over to him and negotiates a business deal consisting of selling Bob to the native for 200 bucks, making arrangements in sign language.

CADET THEATRE "The Forest Rangers," now showing at the Cadet Theatre, is a powerful romantic drama based on a novel by Thelma Strabel, author of the recent Cecil B. DeMille hit, "Reap the Wild Wind." It was directed by George Marshall and its hit tune, "Jingle, Jangle, Jingle," was written by Frank Loesser and Joseph Lilley. There is another hit tune in the picture, "Tall Grows the Timber," by Frank Loesser and Frederick Hollander.

CAPITOL THEATRE The world's worst reporter watches the Nazis invade Russia and thinks it is a parade, in Samuel Goldwyn's thrill-packed comedy, "They Got Me Covered," starring Bob Hope and Dorothy Lamour, and now showing at the Capitol Theatre. The story revolves around the attempt of Hope to reinstate himself as a news-hound by unmasking Axis saboteurs who are operating under cover of legitimate business enterprises in Washington, D.C.

Amusements

On the Screen

Atlas—Rita Hayworth and Fred Astaire in "You Were Never Lovelier."

Cadet — Fred MacMurray, Paulette Goddard and Susan Hayward in "The Forest Rangers."

Capitol—Bob Hope and Dorothy Lamour in "They Got Me Covered."

Dominion—Ginger Rogers and Cary Grant in "Once Upon a Honeymoon."

Oak Bay and Plaza—Leslie Howard and Merle Oberon in "The Scarlet Pimpernel."

Rio—Robert Taylor and Mary Howard in "Billy the Kid."

York — "Road to Morocco," starring Bob Hope, Dorothy Lamour and Bing Crosby.

ATLAS THEATRE Fred Astaire and Rita Hayworth had to tread lightly when walking down a garden gravel path for romantic scenes in "You Were Never Lovelier," at the Jerome Kern musical at the Atlas Theatre. William A. Seiter, director, had the original path, a noiseless mixture of cork and rubber, torn up and turned in for scrap. The new path, actual gravel, called for special recording to hold down the crunch.

RIO THEATRE Six months in the making, filmed in Technicolor in Arizona's picturesque Monument Valley, "Billy the Kid" brings Robert Taylor to the Rio screen in a Western role, with Mary Howard in the feminine lead and Brian Donlevy in a top supporting spot. Good man and bad wrote the history of the West. One of these was William Bonney, alias Billy the Kid, who lived bravely and recklessly.

OAK BAY AND PLAZA THEATRES The amazing adventures of "The Scarlet Pimpernel," starring Leslie Howard and Merle Oberon, has been brought back by popular demand to the Oak Bay and Plaza Theatres. An Alexander Korda production, two other members of the featured cast are Raymond Massey and Nigel Bruce. Stan Laurel and Oliver Hardy, in "Pack Up Your Troubles," their funniest comedy, complete the bill.

Rose Street folks: McKay's Grocery sell SHEEN Furniture Polish, 25c. ***

FAMOUS PLAYERS THEATRES
3 DAYS NOT ENOUGH!
NOW! 3 MORE DAYS!
THEY'RE WONDERFUL TOGETHER — ALL OVER THE MAP OF EUROPE AS NEWSCASTER GARY and GLITTER-GAL GINGER PANIC THE BARON WHOSE HONEYMOON IT SHOULD HAVE BEEN!
AT 12:31, 3:34, 6:47, 9:00
Cary GRANT
Ginger ROGERS
in LEO McCAREY'S ONCE UPON A HONEYMOON
WALTER SLEZAK
ALBERT DEKKER
ALBERT BASSERMAN
EXTRA TREATS
"ARMY CHAPLAIN"
All Faiths, All Creeds in the Battle
"Super Rabbit"
Merrie Melodie
DOMINION

NOW SHOWING At 12:37, 2:48, 5:00, 7:10, 9:21
THIS IS THEIR FUNNIEST!
BOB HOPE DOROTHY LAMOUR
"THEY GOT ME COVERED"
Extra!
MARCH OF TIME
"IN FASCIST SPAIN"
COLORED CARTOON
Capitol

TODAY and WED. at 2:45, 6:01, 8:23
FRED ASTAIRE • RITA HAYWORTH
in "You Were Never Lovelier"
With XAVIER CUGAT and his ORCHESTRA
PLUS "DR. GILLESPIE'S NEW ASSISTANT" LIONEL BARRYMORE
ATLAS

AT BOTH THEATRES
Plaza ODEON Oak Bay
STARTS AT 12:37, 3:35, 6:27, 9:22
ENTIRELY CANADIAN OWNED & OPERATED
STARTS AT 8:00
NOW SHOWING
Today
What Was His Strange Power? He Matched Courage With Courage . . . Met Cunning With Cunning and Eluded the Police of a Nation!
The Scarlet Pimpernel
STARRING
Leslie HOWARD
Merle OBERON
WITH
RAYMOND MASSEY
NIGEL BRUCE
TWO ACE HITS
IT'S STILL THEIR FUNNIEST
Stan LAUREL ★ Oliver HARDY in
"PACK UP YOUR TROUBLES!"
OAK BAY OPENS
EVES. 8:00
SAT. Continuous 1 P.M. On

RIO
TODAY AND WED.
15c 20c
Kiddies 10c
ROBERT TAYLOR "BILLY THE KID" BRIAN DONLEVY
EDGAR KENNEDY
"HILLBILLY BLITZKRIEG"

TODAY YORK
15c 1-2 Bal. Eves. 20c 1-6 25c All Taxes Included!
FUN AND MUSIC!
BING CROSBY • BOB HOPE
DOROTHY LAMOUR
"ROAD TO MOROCCO"
HUMOROUS GHOST ENLIVENS LOVE!
"THE REMARKABLE ANDREW"
BRIAN DONLEVY
WILLIAM HOLDEN
ELLEN DREW
Montagu Love · Porter Hall

CADET
"FOREST RANGERS"
TODAY and WEDNESDAY
JINGLE, JANGLE, JINGLE, IT WILL MAKE YOU TINGLE
FRED MacMURRAY
PAULETTE GODDARD
BRIAN DONLEVY
PLUS—"SOUTH OF TAHITI"—MARIA MONTEZ
ADDED—NEWS
EVENINGS AT 6:30 and 8:05 — ADULTS, 30c

Major League Leaders

(By The Associated Press)

NATIONAL LEAGUE

Batting—O'Dea, St. Louis, .429.

Runs—Camilli, Brooklyn, 18.

Runs Batted In—Herman, Brooklyn, 17.

Hits—Frey, and F. McCormick, Cincinnati, 31.

Doubles—Herman, Brooklyn, 9.

Triples—McCarthy, Boston; Musial, St. Louis, and Russell, Pittsburgh, 2.

Home Runs—Maynard, New York, 4.

Stolen Bases—Murtaugh, Philadelphia, 4.

Pitching—Allen, Brooklyn, 3-0.

AMERICAN LEAGUE

Batting—Stephens, St. Louis, .368.

Runs—White, Philadelphia, 17.

Runs Batted In—Spence, Washington, 18.

Hits—White, Philadelphia, 31.

Doubles—Clary, Washington, 8.

Triples—Keller, New York, 3.

Home Runs—Keller, New York, 4.

Stolen Bases—Case and Vernon, Washington, 4.

Pitching—Chandler, New York, and Carrasquel, Washington, 4-0.

DANCING
MELODY LANE
1214-18 GOVERNMENT (Street Floor)
Featuring Music by World-Famous Orchestras
Private Dances Arranged For
Phone E 4822
From 8:30 P.M. 25c Each

IF YOU TOSS AND TURN ALL NIGHT

Do This at Bedtime Tonight

If you go through restless nights—if you waken tired and nervous, unrefreshed—try taking a cup of New, *Improved* Ovaltine warm at bedtime.

A cup of warm Ovaltine taken just before going to bed helps to relieve that feeling of nervous tension. Its special food elements [illegible] easy digestion, and its rich supply of Vitamins A, B1 and D and the [illegible] Calcium, Phosphorus and Iron help to replenish worn out muscle, nerve and body cells.

So why [illegible] New *Improved* Ovaltine? [illegible] help you to waken up [illegible] Get a tin at your drug or food store.

MAIL FOR FREE SAMPLE

A. Wander Limited
[illegible] Peterborough, Ont.

Please send me a sample of New, Improved [illegible] [illegible] value. [illegible] to a person.

Name

Address

City Province

NEW, IMPROVED
OVALTINE

Y.M.C.A. Names New Secretary For Boys' Work

Rev. A. O. Morrison, Cloverdale, has been selected as boys' work secretary of the Y.M.C.A. to take the place of Cameron Gorrie; it was announced at a luncheon meeting yesterday of the Y.M.C.A. board of directors.

According to the National Council personnel division, which recommended Mr. Morrison, he is the only man [illegible]

Mrs. Helen Simpson has been invited to act as co-ordination secretary, to supervise the activities of this newly formed department, and to assist in the administration of work performed for young people. Other personnel changes and additions were recommended.

According to the personnel committee report, 112 members are [illegible] [illegible] whereas [illegible] were [illegible] a year ago and during [illegible] they [illegible] fifty-nine sessions of varied activities.

The general report mentions the successful Canadian Red Cross campaign and results of the recent conference of war services secretaries. At the latter [illegible] was received [illegible] of personnel and families of the [illegible] required [illegible] of [illegible] war service work.

MOURN LOSS OF FORMER ATHLETE

The physical department [illegible] report [illegible] of Flying Officer Grant [illegible] R.C.A.F., Y.M.C.A. [illegible] Great Britain. [illegible] being [illegible] and [illegible] made for a Summer [illegible]

[illegible] Mr. Gorrie to the Y.M.C.A. War Services [illegible] [illegible] reported the [illegible]

This committee recommended at its meeting on April 22 that on [illegible] work be placed under a separate department and its [illegible] with Grant [illegible] man is engaged to devote [illegible] program [illegible] and it be able to help people [illegible] become related in a significant way to the war effort.

W. T. Straith, K.C., M.P.P., pres[illegible]

Street Dance to Be Held May 25

Alderman W. H. Davies announced [illegible] that a street dance will be held on Blanshard Street between Johnson and Yates Streets from 8.30 to 10.30 o'clock on the night of May 25.

Final plans for [illegible] Victoria [illegible] Day [illegible] May 28 will be [illegible] meeting in the City Hall at 3 o'clock tomorrow afternoon.

Now Wing Commander

WING COMDR. F. W. B. TURNER, D.F.C.

Word of whose promotion from the rank of squadron leader is contained in [illegible] received from England yesterday. Born in Merritt in [illegible] Wing Commander Turner is the son of Major and Mrs. F. C. Turner of [illegible] He joined the R.A.F. in 1935 and has long been experienced in operational duties. He was a member of the first raiding [illegible] over Germany and took part in the evacuation work at Dunkirk [illegible] Rostock and the [illegible] of Cologne.

[illegible] of the board [illegible] at the meeting. Reports were given by the following committee chairmen: [illegible] F. A. Gibbs, boys' work; [illegible] membership; E. G. Rowebottom, [illegible] H. B. [illegible] Pendray [illegible] M. Straith.

[illegible]

WOULD PROBE SUPPLIES

[illegible]

Fifth Anniversary of Drill Team Will Be Observed on July 14

Members of the Victoria Girls' Drill Team, formed in 1938 and sponsored by the Tourist Trade Group of the Chamber of Commerce, will observe their fifth anniversary on July 14 with an all-star concert party, according to Capt. Norman Foster, secretary.

With the permission of the City Council the show will take place at Macdonald Park during the evening. Already numerous concert parties in [illegible] port and it is hoped a service band will be in attendance.

At the suggestion of the girls themselves, the entire proceeds of the concert will be donated to the Queen Alexandra Solarium in which the members of the team have always shown keen interest.

The concert will be similar to that given at Camp Nanaimo last year and among those taking part will be five of the original members of the drill team who still belong and six girls who joined the team in 1939.

Strawberry Crop Will Be Smaller

Vancouver Island and Gulf Islands strawberries will be smaller and not so plentiful this year, according to the first crop report of the season just issued by Hon. K. C. MacDonald, Minister of Agriculture.

Loganberries and blackberries [illegible] Winter damage [illegible] better than the [illegible] raspberries are [illegible] condition, the canes being [illegible] Gooseberries [illegible] the report [illegible] are just setting.

Fall-seeded grain crops are in good [illegible] Spring-seeded grains satisfactory. Hay crops are [illegible] moisture is good at present [illegible] warm weather [illegible] crops.

The report comments upon the [illegible] weather conditions of the first four months of the year [illegible] other shrubs had suffered during the Winter and that [illegible] two weeks later than in 1942.

Nothing [illegible] was [illegible] from [illegible] report [illegible] estimate [illegible]

City and District

City Greetings—Centenary greetings from Mayor R. J. McCutcheon, Jr., St. Petersburg, Florida, were received at the City Hall yesterday.

No Swimming — A by-law to prohibit swimming in Elk Lake was introduced and read during a meeting of the City Council yesterday afternoon.

Street Widening — A report of the city engineer stating that widening Vista Heights would cost $830 will be considered at the next meeting of the City Council's public works committee.

Early Closing — A by-law permitting barber shops to close at noon, instead of 1 o'clock on Wednesday afternoons will be introduced at the next meeting of the City Council. Forty-three barbers asked for the by-law.

Museum Plan — A suggestion from the Provincial Archives that Cloverdale, the home of the pioneer Tolmie family, be turned into an historical museum has been tabled by the Saanich Council for future consideration, according to a letter received at the City Hall yesterday.

Fines Imposed — Charged with passing a street car on the wrong side of the street, a motorist was fined $10 yesterday in the Esquimalt Police Court. Exceeding the speed limit cost another motorist $15, while a third car driver was fined $5 for failing to stop at a stop sign. A cyclist paid $5 for cycling after sundown without a light.

Trial Set — Trial of Mrs. Julia de Bauquiere on a charge of collecting rent for premises at 903 North Park Street in excess of the amount set by the Wartime Prices and Trade Board was [illegible] County Court on May 25. Patrick J. Sinnott will appear for the defence and J. B. Clearihue, K.C., will represent the Crown.

Premises Entered — A burglar entered the Sidney [illegible] Company office at 2116 Government Street, smashing a rear window during the week-end [illegible] keys and [illegible] from sheds. Burglars who entered the Ramsay & Adams Foundry Co. Ltd., 420 Garbally Road, stole half a box of hacksaw blades, five drill points and two sets of taps. Detectives Henry F. James and Francis Woodburn investigated.

Cars Stolen — A youth aged seventeen years was brought to the city police station Sunday by Detective George Caraton, acting city juvenile officer, and John Deighton, 732 Caledonia Avenue, and charged with stealing two automobiles. The youth is alleged to have stolen a car from Frank Hooper, 1634 Quadra Street and a light truck owned by A. M. Green, McKenzie Avenue, Saanich. Deighton found the youth in charge of the truck on View Street. The automobile owned by Hooper was found abandoned in a ditch at Moss Lodge.

Sugar Refining Subject of Film

The intricate steps involved in the process of sugar-refining were illustrated in an interesting [illegible] film shown by Capt. Cheney [illegible] Blankenback of the B.C. Sugar Refining Company, Vancouver, before members of the Gyro Club at a luncheon in the Empress Hotel yesterday.

The film, taken at the Vancouver plant, began with the arrival of the raw sugar into Vancouver harbor and followed it through to the loading of the [illegible] packaged [illegible] for [illegible]

Mr. Blankenback [illegible] an essential part of the [illegible] of the [illegible]

He [illegible] 6,000,000,000 pounds of sugar have been turned out in the plant in Vancouver with an annual production of 100,000,000 to 150,000,000 pounds.

Dr. W. Milburn Heads Local Dental Society

Dr. W. Milburn [illegible] Victoria Dental Society [illegible] at the Empress Hotel [illegible] Dr. J. Morris [illegible] president, Dr. W. A. [illegible] Dr. H. [illegible] Dr. [illegible]

[illegible]

Licence Suspended

Jack Harrison, 259 Bryon Street, [illegible] a charge of [illegible] Hillside Avenue [illegible] $50. He [illegible] was also [illegible]

Evidence of Constable [illegible] [illegible] approaching automobile.

Three motorists were each fined $[illegible] for infractions of [illegible] Another paid a $[illegible] fine for disobeying the directions indicated by a traffic control signal.

GLIDER CLUB TO MEET

Visitors may attend the [illegible] meeting [illegible] at 8 o'clock at [illegible] Victoria [illegible] Gliding [illegible]

Not Many Men Available for Transfer Here

No estimate can yet be made of the number of men who will be available in the Victoria district for possible transfer under the second order extending compulsory transfer of employees to include a wide new range of industries, C. A. Munro, manager of the National Selective Service local office, said yesterday.

[illegible] working in the non-essential industries in Victoria today. We have been placing women in all possible positions, he said, and we have not yet received any official order from Ottawa regarding the new order so I cannot make any comment.

The second Labor Minister's order affects men of military age regardless of their status [illegible] employed [illegible] work associated with [illegible] any occupation [illegible] the manufacture of feathers, plumes, artificial flowers [illegible] lace goods, greeting cards [illegible] statuary [illegible] in the operation of ice cream parlors [illegible] soda fountains.

The former [illegible] included [illegible] and [illegible] keepers [illegible]

Mr. Munro [illegible] number of men for war work [illegible]

[illegible] of worse.

Regarding the [illegible] producing [illegible] war and [illegible] be able to [illegible] men laid off in other [illegible]

Decision Is Held In Park Action

Mr. Justice [illegible] B. B. [illegible] Supreme Court in the action of Brentwood Bay Provincial Park Board vs. Joe [illegible] J. B. Clearihue, K.C. [illegible] board and [illegible] the defendant.

[illegible] park board claimed that Pereira was [illegible] Brentwood Bay Provincial Park [illegible]

[illegible]

Final Result of Loan Tomorrow

[illegible]

Awarded Commissions

[illegible]

Announcements

The monthly general meeting [illegible]

United Empire Loyalists [illegible]

Raffle [illegible]

No Problem for Fishing [illegible]

Shawnigan Beach Hotel [illegible]

A new line of summer bags [illegible] McMartin's [illegible] G 6845.

Free Tabloid of Global War Maps. Circulation Department, Colonist.

VICTOR FACTORY TELLS US TO PAY

CASH FOR OLD RECORDS

Record material is running short and to continue making NEW Records the Factory must have OLD Records. Columbia or other Laminated Records cannot be used. Must be SOLID Records like Victor and some others. Broken, cracked or just old, bring them to

5c for 10-Inch Records
8c for 12-Inch Records

FLETCHERS 1130 DOUGLAS

Pioneer Citizen Dies at Home

A pioneer citizen of Victoria [illegible] Mrs. Martha Emery [illegible] wife of William Emery [illegible] 1065 [illegible] Avenue.

Mrs. Emery was born in York County, England, on April 8, 1868 and left England at the age of [illegible] to Victoria [illegible] D. W. Higgins [illegible] at Government House [illegible] Lieutenant-Governor [illegible]

[illegible]

Mrs. Emery was a [illegible] of [illegible]

Besides her [illegible] she leaves [illegible] William, Fred [illegible] of Victoria [illegible] B.C. [illegible] Mrs. A. Coyter of Victoria [illegible] grandchildren and [illegible] great-grandchildren.

[illegible] Wednesday afternoon at 2 o'clock [illegible] H. W. Kerr [illegible] James Hood will officiate. [illegible] will be made in the family plot in Ross Bay Cemetery.

Choice of Several Unrationed Meats

When meat rationing [illegible] the [illegible] Wartime Prices and Trade Board [illegible] Cooked meat [illegible] sausage [illegible] exempt from meat rationing.

WOUNDED BEFORE BIRTH

MOSCOW (CP) — A baby boy [illegible]

Three Acres Covered By Saanich Bush Fire

Three acres of [illegible] Prospect Lake [illegible]

[illegible]

Draperies

Large selection of Nets, Damasks, Prints and made up tailored or frilled curtains.

Estimates on Slip Covers.

CHAMPION'S, LTD.
727 Fort Street Phone E 2422

ECONOMY FUEL CO.
COAL
928 BALMORAL ROAD
E 0013

Sheet Metal Work

Fabrication of Monel Metal, Stainless Steel, Copper and Iron Tanks, Stacks, Cabinets, Etc.

Acetylene, Arc and Spot Welding

Stewart & Phillips
Victoria Ltd.
960 Yates Street Phone E 1721

4-Piece Bedroom Suite

Double Bed, Chiffonier, Vanity with Drop Centre and Round Mirror, and Silk Covered Bench **$89.50**

HOME FURNITURE Fort - above Blanshard

SEND YOUR FILM ROLL AND 35c TO
MEYERS STUDIOS
645 YATES STREET VICTORIA
Any Film Roll of 8 Exposures Developed, Printed and Returned Prompt - 35c
Reprints Any Size 4c Each

FARMERS!
WE HAVE TWO HORSE DRAWN McCORMICK DEERING MANURE SPREADERS ARRIVING SOON. WE SUGGEST YOU PLACE YOUR ORDER TODAY
THOMAS PLIMLEY, LTD.
1010 YATES STREET G 2181

PLANT NOW!
BEANS - PEAS - CORN - BEETS - RADISH - CARROTS - SPINACH - ETC.
USE FERTILIZER TO GET RESULTS
For Potatoes and Roots use 4-10-10
General Gardens use 8-10-5
For Flowers, Lawns and Vegetables use O.K.
For Forcing Leafy Vegetables use Sulphate of Ammonia
We Have a Good Supply of GARDEN TOOLS, Etc.
CORRY'S SLUG DEATH BAIT — GO WEST FARAWAY BAIT
For Carrot Rust Fly—Derris Powder—Napthaline Flakes—Creosote—Etc.
Scott & Peden Ltd.
Corner of Store and Cormorant Streets — Phone G 7181
FRUITS — GROCERIES — VEGETABLES — TOBACCOS ETC.

GRAY LINE CABS
756 YATES STREET
G 4151 - G 4014
NEW CARS 24 HOUR SERVICE
INSURED CARRIERS

For Fire and Automobile Insurance, Rentals and Real Estate, Consult
ELSIE B. RICHARDS
Suite 7, Metropolitan Building, Opposite Postoffice
PHONE EMPIRE 7722

"We're thrilled with
NEW IMPROVED LUX
DAILY DIPPING CUTS DOWN STOCKING RUNS — SAVES UNDIES, TOO
MARVELLOUSLY SAFE FOR SWEATERS, WOOLENS
SO THRIFTY NOW EVEN COTTONS CAN HAVE LUX CARE

So safe! Dissolves so fast! So rich, so thrifty! New, bigger package, more for your money!

NOW, when fabrics may be irreplaceable, here's the mildest, safest Lux ever made—to keep all your nice washables like new *longer*.

New, improved Lux dissolves twice as fast. Gives richer, longer lasting suds that do *more* work. And a new, bigger package, too—more for your money!

GET LONGER WEAR FROM THESE WITH NEW, IMPROVED LUX

Rayon stockings, undies. Join the Lux Daily Dippers to cut down stocking runs. Keep [illegible] like new. Dip in Lux after every wearing.

Babies' woolies. Avoid cake soaps, rubbing, strong irritating soaps. Use cool Lux suds.

Blouses, dresses. [illegible] Lux [illegible] for color fastness before washing.

Girdles. [illegible] regular dips in [illegible] Lux suds. Avoid heat and rubbing. [illegible]

In wartime, *more* things need Lux care. Dip them regularly in LUX!

A LEVER PRODUCT

Exhibition of Indian Work Is Opened

Fine Craftsmanship Put on Display

One of the largest exhibits of work by the Indian schools to be shown in this province was opened yesterday by Mrs. W. C. Nichol in the museum wing of the Parliament Buildings with entries from fifteen Indian residential and day schools.

Major L. [illegible] Weteter, president of the society for the furtherance of British Columbia Indian arts and crafts, introduced Mrs. Nichol, who had done so much in the past year to further the work begun by the founder, Miss Alice Ravenhill, he said.

The society had helped bring the white population into sympathetic relation with the Indians of the province, creating a better understanding of their background and [illegible]. The Indian, he stated, excels in certain arts and he should be helped to develop them, also to acquire a feeling of his importance in this particular field.

Mrs. Nichol and Miss Ravenhill deserved much credit for getting together such an excellent exhibit. The exhibitors, though young, were [illegible] talented [illegible] was not [illegible] [illegible] an original theme and can most often be found among primitive peoples.

The director of the Provincial Museum, Dr. G. Clifford Carl, who is [illegible] vice-president of the society, gave credit to his staff and the members of the society for the work done in connection with the exhibit.

Outstanding among the entries was the work of [illegible] [illegible] of the chief of the Inkameep Reserve, which was a feature of the Inkameep section. Pen and ink and water colour paintings showed imagination and a good sense of [illegible] [illegible] by [illegible].

WON PRIZES IN ENGLAND

Some of the work of this school [illegible] had been previously shown in England and had received [illegible]. The King and Queen had seen them and it is [illegible] that Indians were the first to win awards for Canadian art in the Mother Country. One drawing of [illegible] showed a fine [illegible] and good expression.

Christie Indian School from the West Coast of Vancouver Island showed some marvelous beadwork, the colors being exceptionally well blended.

[illegible] featured fine [illegible] painting done on leather. Kuper Island Indians contributed a fine plastic map of British Columbia in [illegible] days with [illegible] Indian and pioneer figures.

Paper knives with totem pole handles done by a [illegible] and one decorative bench were among the items shown by St. Catherine's Indian School [illegible]. This exhibit also [illegible] some very beautiful carved [illegible], bookracks and figures.

Other schools exhibiting were St. George's, Lytton; Songhees Indian Day School; Kuper Island; Campbell River Day School; [illegible] Day School, Penticton, carved figures; [illegible] Residential School, North Vancouver; St. Michael's, Alert Bay; Kootenay Day School, very good water colors.

Work shown included knitting, beadwork, embroidery, carving, woodwork and drawings of every description.

Miss Alice Ravenhill was delighted with the work, and said that "As a whole it shows quick observation, retentive memories, attention to detail and manual dexterity, qualities which the Indians inherit and know how to use if given the freedom to express their own ideas."

The exhibition will be open to the general public this week.

It [illegible] B.C. Hardware, Fort Street, supply SHEEN Furniture Polish.

Saturday, April 17, was the hottest day of Spring in Butte? Shade temperatures [illegible] four degrees on April [illegible] to seventy-five on April 17 when there were eleven hours of sunshine and a cloudless sky.

Tuesday Radio Programmes

	CJVI—1480 kc	CBR—1130 kc	KIRO—710 kc	KOMO—950 kc	KJR—1000 kc	KOL—1300 kc
8 00	News	News	Radio Parade	Voices	Christian Science	Haven of Rest
8 15	Sunrise Serenade	Front Line Family	Valiant Lady	News	Breakfast Club	
8 30		Yankee House Party	Kitty Foyle	Victor Lindlahr		News
8 45	Meditations		Real Life Stories	David Harum	Breakfast Club	Music
9 00	Rhapsody	B.B.C. News	Kate Smith Speaks	The O'Neills	News	Boake Carter
9 15	Voice of Memory	Big Sister	Big Sister	Lewis Lochner	A Woman Wonders	Songs of the West
9 30	Good Morning	Lucy Linton	Helen Trent	Mirth and Madness	Breakfast at Sardi's	Band
9 45		Record Cabinet	Our Gal Sunday			[illegible] Isham
10 00	Betty and Bob	Morning Visit	Life Beautiful	Music	Baukhage Talking	News
10 15	Stars of the Week	Happy Gang	Ma Perkins	News	Your Gospel Singer	Gardener's Friend
10 30	News		Vic and Sade	Homekeepers	Andy and Virginia	Strictly Personal
10 45	They Tell Me	They Tell Me	The Goldbergs	Homekeepers	Baby Institute	Wave Recruiting
11 00	Make Mine Music	Music	Young Dr. Malone	Light of the World	Little Jack Little	News
11 15		Mystery Chef	Joyce Jordan	Lonely Women	Mystery Chef	Clinic Forum
11 30	Soldier's Wife	Soldier's Wife	We Love and Learn	Guiding Light	News	
11 45	Man With a Song	Melodies	News	Hymns of Churches	Flower Talks	Rose Room
12 00	Pianist	Farm Broadcast	Julia Sanderson	Mary Marlin	Songs	News
12 15	[illegible] and Zeb		News	Ma Perkins	[illegible]	Christian Men
12 30	News	News	News	Pepper Young	[illegible]	
12 45	A Look in Mirror	Between Book Ends	Be[illegible] for Children	Right to Happiness	R[illegible] Room	Listen and B[illegible]
1 00	Nick [illegible]	[illegible]	Home Reporter	Backstage Wife	News	W[illegible]
1 15	Lehrer	[illegible] Parade	Home Reporter	Stella Dallas		Sweet Sentimental
1 30	[illegible]	[illegible]	Consumer Report	Lorenzo Jones		[illegible]
2 00	Melody Time	M[illegible]	Housewives Inc.	A Girl Marries	What's Doing	Boake Carter
2 15		M[illegible]		Portia Faces Life		Newsreel Theatre
2 30	Music Lovers	[illegible] Songs	News	Just Plain Bill	[illegible] Hour	
2 45		[illegible] Favourites	The Homes We [illegible]	Front Page Farrell	Uncle Sam	
3 00		Western Five	What's Cookin'?	The Road of Life	News	[illegible] Gordon
3 15		Music	[illegible]	Vic and Sade	Men of Land	Music Supplement
3 30		[illegible]	Deane Dickason	Snow Village	Club Matinee	Overseas Report
3 45	Dr. Rowe	B.B.C. News	The World Today	Judy and Jane		News
4 00	Studio Party	Crusaders	[illegible] Hollywood	Dr. Kate	Soldiers of the Press	Fulton Lewis
4 15		Piano	Newsreel		Men and Machines	Star Parade
4 30	Bands	C.B.R. Presents	Melody	Speaking of Books	Navy Recruiting	Johnson Family
4 45		[illegible]		H. V. Kaltenborn	The F[illegible]	Rhapsody
5 00	Bulletin Board	News Summary	War Information	News	Sea Hound	News
5 15		Songs	God's Country	Vincent Lopez	Dick Tracy	Superman
5 30	War Interpretive	Variety Programme	News	Treasure Chest	Jack Armstrong	H[illegible] Patrol
5 45	Western Songs		News		Captain Midnight	Norman Nesbitt
6 00	News	John and Judy	Burns and Allen	Battle of the Sexes	Hop Harrington	Gabriel Heatter
6 15	[illegible] Moods				News	Faces and Places
6 30	Lone Ranger		Suspense	McGee and Molly	Bands	News
6 45	Lone Ranger	Music				Salon Orchestra
7 00	W[illegible]	News	78th Congress	Bob Hope	Gram Swing	John B. Hughes
7 15	[illegible]	For Men Only			Gracie Fields	Interviews
7 30	Liberty Boat	Songs	Music	Red Skelton	Red Ryder	Murder Clinic
7 45			News			
8 00	[illegible]	Radio Newsreel	[illegible] Mystery	Waring's Orchestra	Watch the World	[illegible]
8 15	[illegible] Business		Music Makers	Fleetwood Lawton	Lum and Abner	[illegible] Armstrong
8 30	[illegible]	[illegible] Americana	Lights Out	Johnny Presents	Duffy's	[illegible]
8 45						[illegible] Sam
9 00	Calling All Cars	Orchestra	Al Jolson	Mr. and Mrs. North	[illegible] Washington	News
9 15						[illegible] Carter
9 30	Melody	[illegible]	Edwin C. Hill	Salute to Youth	News	[illegible]
9 45	Melody	[illegible]	[illegible] Future		[illegible]	[illegible]
10 00	[illegible]	[illegible]	News	News	Music	Star Parade
10 15	[illegible] Parade	[illegible]	News	Uncle Sam	Melody Lane	News
10 30	News	[illegible]		Music	This Nation at War	Symphony
10 45	[illegible]	[illegible]	War of Ideas	[illegible]		
11 00			Public Affairs	Evening Reveries	This Moving World	[illegible]
11 15			[illegible]		[illegible]	Uncle Sam
11 30			Easy Listening	Orchestra	Star Parade	Music
11 45			News for Alaska	News	Organ	News

CKWX—980 kc

[illegible] Rendezvous [illegible] They Tell Me [illegible] Afternoon News [illegible] Music for Mod[illegible] Life at Br[illegible] [illegible] Snow Village [illegible] Red White and Blue [illegible] Do You Like Opera, 3 Victory Club, 3 30 Blighty, 4 Novelty Jamboree, 4 15 Orange Spotlight, 4 30 Novelty Jamboree [illegible] Speed [illegible] 5 30 [illegible] Club, 5 45 Men in Scarlet, 6 Album of Yesterday, 6 45 News, 7 [illegible] 7 30 [illegible] Big Mountain [illegible] Cavalcade of [illegible] 10 [illegible] of Dreams, 10 15 [illegible] 10 30 Bands de Santé, 10 45 Time to Dance.

CJOR—600 kc

Morning News, 8 Barry Ross [illegible] 8 30 [illegible] 9 News, 9 15 [illegible] 9 30 Top of the Morning, 9 45 [illegible] Kitchen, 10 Dinah Shore, 10 15 Harmony [illegible] 10 30 News, 10 45 [illegible] Life Can Be Beautiful, 11 15 Vic and Sade, 11 30 Studio Party, News [illegible] Afternoon [illegible] News, 2 30 [illegible] Design for Women [illegible] Wife, 1 45 B[illegible] Brunner's Brew [illegible] 2 News, 2 35 Melodies, 2 30 They Tell Me, 2 45 Random Notes, News, 3 Ma Perkins [illegible] Pepper Young [illegible] Hour [illegible] Mother Hubbard, 5 15 News Roundup, 5 30 Church in the Wildwood, 5 45 [illegible] 6 [illegible] Concert Hall [illegible] 8 News, 8 15 Welfare Federation, 8 30 Singing Strings, 8 45 Radio Rascals, 9 [illegible] Halifax House, 10 Concert Hour, 10 30 News, 1 [illegible].

Radio Highlights

6 00 p.m.—Burns and Allen KIRO
6 00 p.m.—Toronto Symphony CBR
6 30 p.m.—Fibber McGee and Molly KOMO
7 00 p.m. Bob Hope KOMO
7 15 p.m. Time Out CJVI
7 30 p.m. Liberty Boat CJVI
7 30 p.m. Red Skelton KOMO
8 00 p.m.—Radio Newsreel CBR
8 30 p.m. Telequiz CJVI
8 30 p.m.—Music From the Pacific CBR
9 00 p.m.—Calling All Cars CJVI

CJVI Newscasts

8 00 a.m. 10 30 a.m. 12 30 p.m. 6 00 p.m. 10 30 p.m.

In addition CJVI broadcasts a one minute news resume every hour on the hour, from 7 a.m. to 11 p.m.

B.B.C. broadcasts direct from London at 9 a.m. and 3 45 p.m. daily over CBR.

What Today Means

TAURUS

If May 18 is your birthday, the best hours for you on this date will be from 9 45 to 11 45 a.m., from 1 45 to 3 45 p.m. and from 7 45 to 9 45 p.m. The danger periods will be from 7 45 to 9 45 a.m. from 5 45 to 7 45 p.m., and from 9 45 to 11 45 p.m.

May 18 will be a good day during which to bear in mind that many people lack a sense of humor and have a habit of misconstruing humorous remarks on which might be placed more than one construction. Speak very literally and you may save yourself from losing a lot of time doing much explaining. You seem to be entering a period during which you will be presented with innumerable scatter-brained ideas. Be prepared to distinguish between those which are practical visionary or just plain foolish. On this date you are apt to find that as many people who do not know the right things to do or say as you will those thoroughly conversant with all the usages of polite society, so it will be kind to make allowances for their ignorance. Married and engaged couples and those plighting their troths one to the other may discover before the day is over that an honest confession is good for the soul and often averts embarrassing complications.

If you are a woman and May 18 is your birthday, never assume an uncompromising attitude regarding anything for by making concessions you may have a great deal to gain. An enterprising spirit probably will be reflected in you having many future successes that will enable you to attain an enviable business or social position. You intuition should be very good so do not ignore or underrate it or be influenced by anyone who ridicules it. In seeking [illegible] be careful never to consult anyone who might have some ulterior motive to serve in expressing an [illegible] one. Your effort in work of an artistic, journalistic, literary, educational, scientific, histrionic, medical, legal, patriotic or commercial nature should achieve outstanding success [illegible]. You have [illegible] to prove yourself worthy of [illegible] [illegible] to enjoy it. If Cupid has done his part in aiding you to make a wise selection from his connubial grab bag.

The child born on May 18 often has the soul of a musician, the discernment of an artist and remarkable creative ability. Many [illegible] attributes help make the Taurus youngster popular and [illegible] for all his undertakings.

If you are a man and May 18 is your natal day, your versatility should enable you to do many things exceptionally well. An artistic temperament does not necessarily prevent your being a thoroughly practical man, with good business judgment and [illegible]. As a [illegible] [illegible] [illegible]. Fate may have that [illegible] [illegible] in store for you, especially in a monetary way.

[illegible]

FOREMAN SUSPENDED

PENTICTON, May 17 (CP).—Municipal council has suspended George A. Robinson, Penticton's electrical foreman, from duty for two months without pay. In a letter to Robinson, J. R. Wriglesworth, municipal clerk, explained such action was taken because of the foreman's absence May 2 when he had been asked to stand by in case of any trouble with the power system. Robinson admitted he was not immediately available at the time and added it [illegible] [illegible] with the reserve army a short distance from town.

REPRESENTS ALBERTA

EDMONTON, May [illegible] [illegible] M. [illegible] [illegible] of the University of Alberta and winner of two prizes in the faculty of law, has been chosen to represent Alberta at the United Nations gathering to be held at [illegible] from June [illegible] to August 1. He was [illegible] of thirty [illegible] of the United Nations chosen by Sir Norman Angell to attend the conference under the auspices of the Students International [illegible].

RESUME OPERATIONS

VANCOUVER, May [illegible] (CP).—Operations at the Sheep Creek Gold Mines will be resumed [illegible] [illegible] of [illegible] the property [illegible] Ap[illegible]

WOULD HELP PERIODICALS

WASHINGTON, May 17 (AP).—Newspapers and periodical publications which voluntarily suspend publication during wartime would be relieved from payment of second-class mailing fees upon resumption of publication under legislation passed today by the House of Representatives and sent to the Senate.

EDMONTON, May 17 (CP).—Provincial Dairy Commissioner D. H. McCallum said today that [illegible] [illegible] for milk and cream [illegible] [illegible] exceeds the supply and warned that [illegible]. He [illegible] [illegible] orders [illegible] [illegible] be [illegible] [illegible].

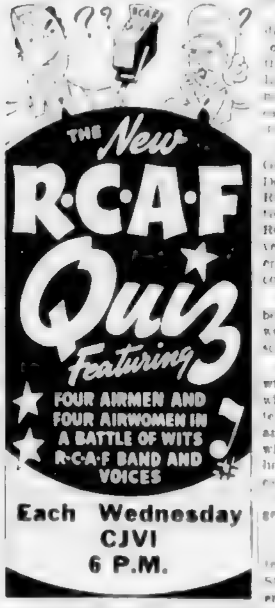
The New R·C·A·F Quiz Featuring Four Airmen and Four Airwomen in a Battle of Wits R·C·A·F Band and Voices
Each Wednesday CJVI 6 P.M.

Dry Cleaning Will Keep Your Clothes "Spic and Span" This Summer
[illegible] Works of Canada Ltd.
Main Office E 7155 Branch Office 710 Broughton St.

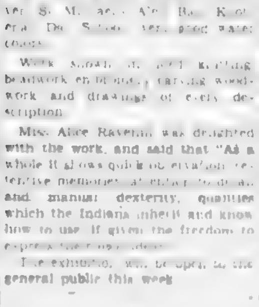
For Cuts, Burns and Bruises
OLYMPENE
The Antiseptic Liniment

QUICKIES

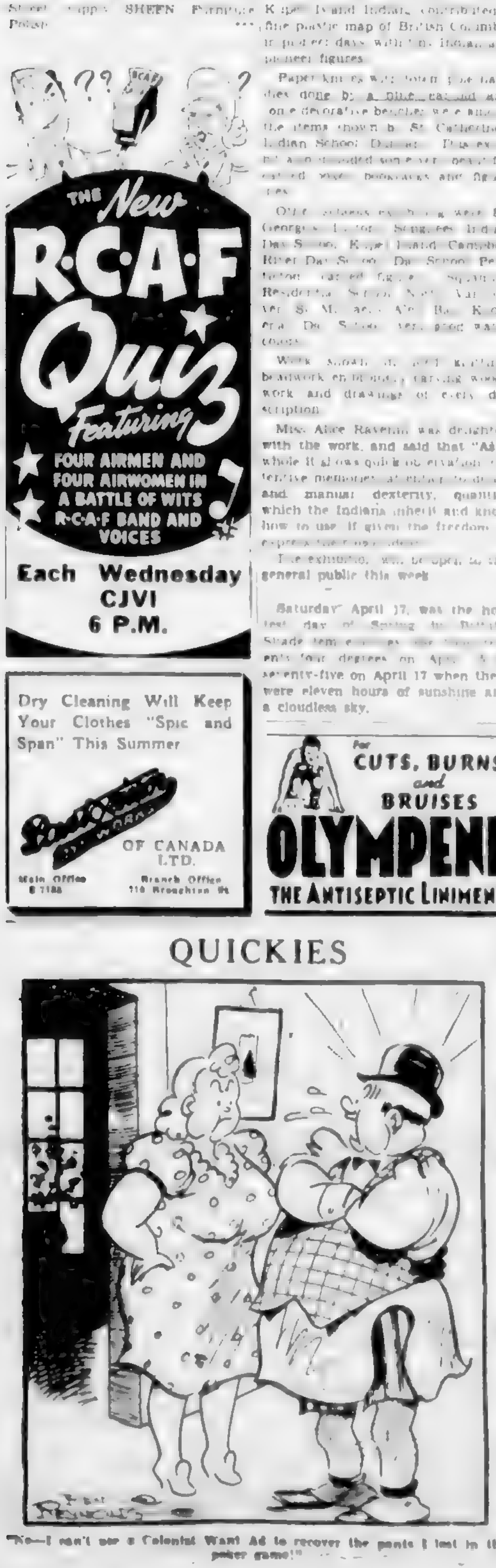

"No—I can't use a Colonist Want Ad to recover the pants I lost in the poker game!"

LIFE'S LIKE THAT By Fred Neher

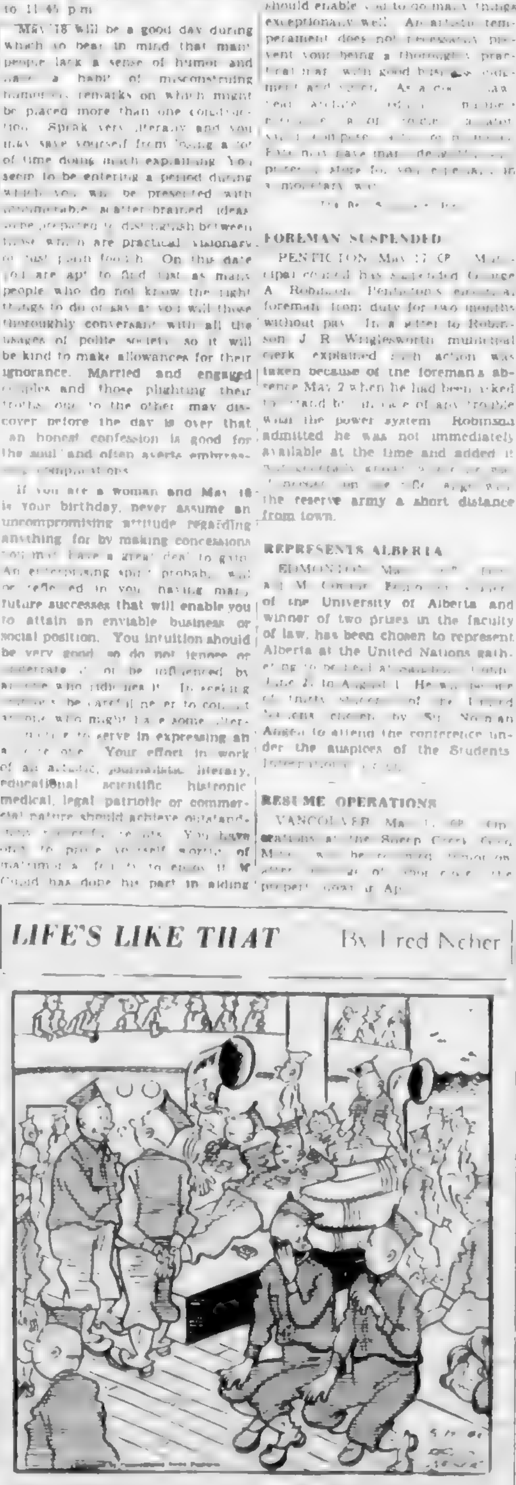

"Now watch the fun . . . I'm gonna yell, 'woman overboard'"

SUPERMAN Into Thin Air By Jerry Siegel and Joe Shuster

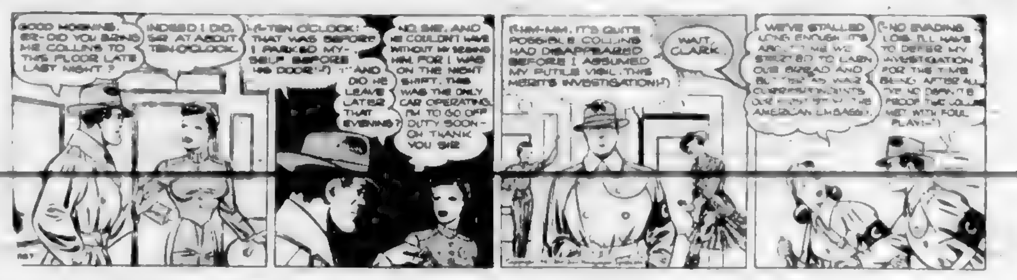
GOOD MORNING, SIR—DID YOU BRING MR COLLINS TO THIS FLOOR LATE LAST NIGHT?
INDEED I DID, SIR AT ABOUT TEN O'CLOCK.
T-TEN O'CLOCK! THAT WAS BEFORE I PARKED MYSELF BEFORE HIS DOOR!
AND DID HE LEAVE LATER THAT EVENING?
NO SIR, AND HE COULDN'T HAVE WITHOUT MY SEEING HIM, FOR I WAS ON THE NIGHT SHIFT. THIS WAS THE ONLY CAR OPERATING. I'M TO GO OFF DUTY SOON—OH THANK YOU SIR
H-MM-MM, IT'S QUITE POSSIBLE COLLINS HAD DISAPPEARED BEFORE I ASSUMED MY FUTILE VIGIL. THIS MERITS INVESTIGATION!
WAIT, CLARK.
WE'VE STALLED LONG ENOUGH. IT'S ABOUT TIME WE STARTED TO EARN OUR BREAD AND BUTTER AS WAR CORRESPONDENTS. OUR FIRST STOP: THE AMERICAN EMBASSY.
NO EVADING LOIS. I'LL HAVE TO DEFER MY INVESTIGATION FOR THE TIME BEING. AFTER ALL, I'VE NO DEFINITE PROOF THE COLLINS MET WITH FOUL PLAY!

MARY WORTH'S FAMILY By Dale Allen

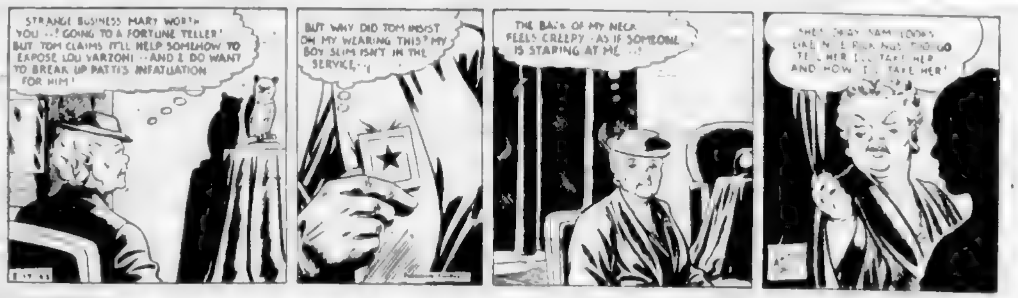
STRANGE BUSINESS MARY WORTH YOU ...! GOING TO A FORTUNE TELLER! BUT TOM CLAIMS IT'LL HELP SOMEHOW TO EXPOSE LOU VARZONI ... AND I DO WANT TO BREAK UP PATTI'S INFATUATION FOR HIM!
BUT WHY DID TOM INSIST ON MY WEARING THIS? MY BOY SLIM ISN'T IN THE SERVICE ...!
THE BACK OF MY NECK FEELS CREEPY—AS IF SOMEONE IS STARING AT ME ...!

POPEYE

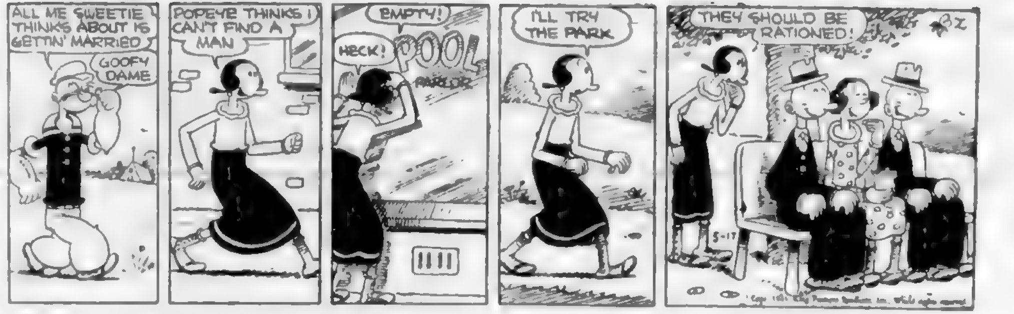
ALL ME SWEETIE THINKS ABOUT IS GETTIN' MARRIED
GOOFY DAME
POPEYE THINKS I CAN'T FIND A MAN
EMPTY!
HECK!
POOL PARLOR
I'LL TRY THE PARK
THEY SHOULD BE RATIONED!

MUTT AND JEFF Rubber Heels Are at Priority By Bud Fisher

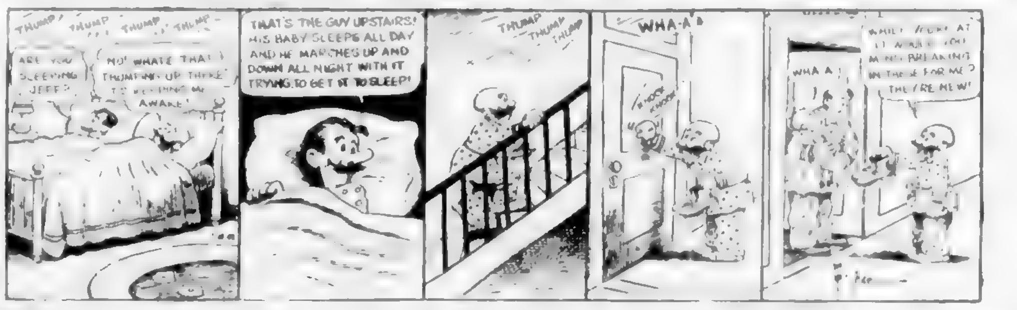
THUMP THUMP THUMP THUMP
ARE YOU SLEEPING, JEFF?
NO! WHAT'S THAT THUMPING UP THERE? IT'S KEEPING ME AWAKE!
THAT'S THE GUY UPSTAIRS! HIS BABY SLEEPS ALL DAY AND HE MARCHES UP AND DOWN ALL NIGHT WITH IT TRYING TO GET IT TO SLEEP!
THUMP THUMP THUMP
WHA-A!
KNOCK KNOCK
WHA A!
THEY'RE NEW!

POP Sounds Fishy By J. Millar Watt

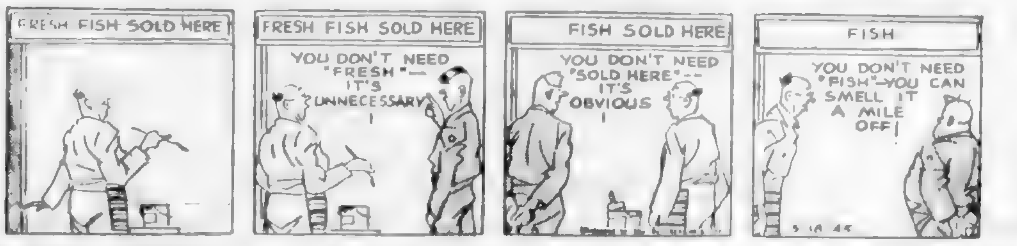
FRESH FISH SOLD HERE
FRESH FISH SOLD HERE
YOU DON'T NEED "FRESH"—IT'S UNNECESSARY!
FISH SOLD HERE
YOU DON'T NEED "SOLD HERE"—IT'S OBVIOUS!
FISH
YOU DON'T NEED "FISH"—YOU CAN SMELL IT A MILE OFF!

FLYIN' JENNY All Barns Aren't Barns By Keaton and Chaffin

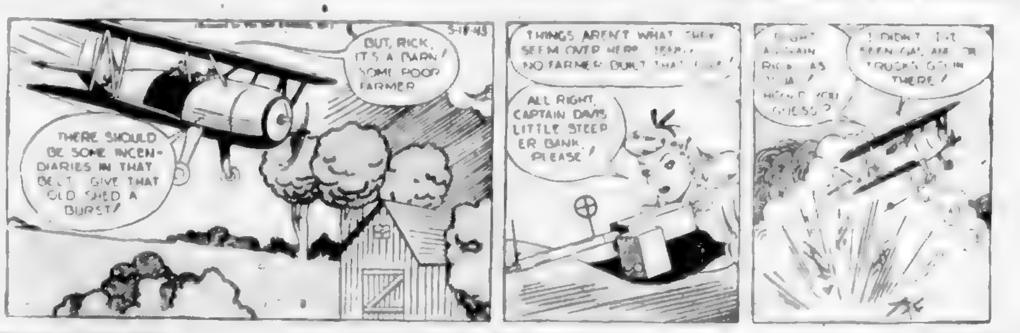
BUT, RICK, IT'S A BARN! SOME POOR FARMER
THERE SHOULD BE SOME INCENDIARIES IN THAT BELT. GIVE THAT OLD SHED A BURST!
THINGS AREN'T WHAT THEY SEEM OVER HERE, JENNY. NO FARMER BUILT THAT ONE!
ALL RIGHT, CAPTAIN DAVIS LITTLE STEEPER BANK, PLEASE!
THERE!

THE NEBBS No Advice Wanted By HESS

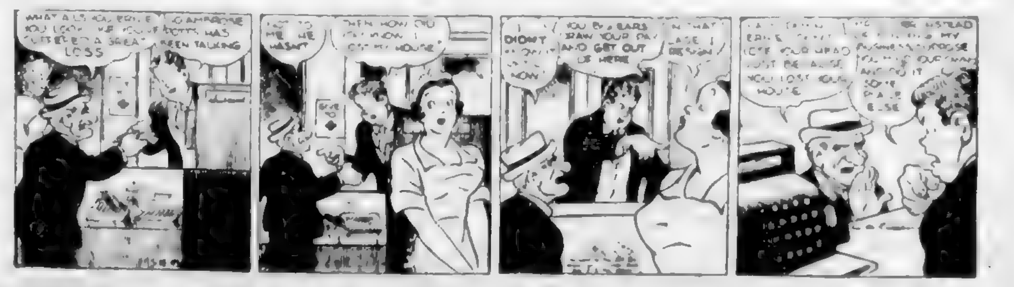
WHAT AILS YOU, ERNIE? YOU LOOK LIKE YOU'VE SUFFERED A GREAT LOSS
I SUPPOSE DOTTY HAS BEEN TALKING
NOT TO ME, HE HASN'T
THEN HOW DID YOU KNOW I LOST MY HOUSE?
I DIDN'T KNOW IT UNTIL NOW
YOU BIG EARS DRAW YOUR PAY AND GET OUT OF HERE
IN THAT CASE I RESIGN!
BUSINESS

BLONDIE "One Born Every Minute" By Chic Young

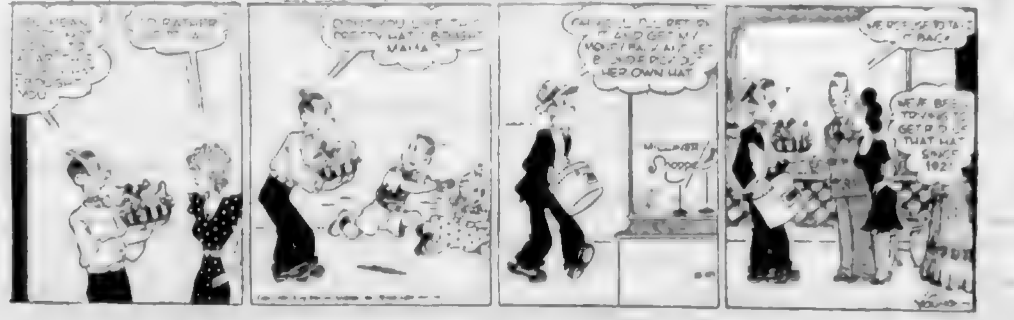
I'D RATHER [illegible]
DON'T YOU LIKE THE PRETTY HAT I BOUGHT, MAMA?
HER OWN HAT
MILLINERY SHOPPE
THAT HAT

MARINE and TRANSPORTATION

Lion Squadron of Canadian Bomber Group Hard Hitting In Action but Full of Fun

WITH THE R.C.A.F. IN BRITAIN, May 17 (CP).—The storied squadrons of the first Great War must have been something like the Lion Squadron of the R.C.A.F. Bomber Group, hard hitting in action and after that a screwball gang all out for fun. It is a mixed group of R.A.F. and R.C.A.F. personnel under command of Wing Cmdr. Dudley Burnside, D.F.C. and bar, an R.A.F. veteran of fighting against the Japanese. He won the D.F.C. in the Far East and the bar in this country.

The squadron's accommodation is temporary wartime stuff, crude in comparison to bigger peacetime-built air stations.

"A LITTLE ROUGH—BUT IT'S HOME"

"It's a little rough here maybe, but it's our home and we like it," said Flt. Lt. J. Chasanoff, squadron adjutant from Selkirk, Man. And then almost in the same breath, "and anyway, we're having a baseball game today and a 'flarepath' tonight."

If you hadn't seen "Chazz" racing round, telephoning, ordering this and that and signing countless forms for one thing and another you'd have thought the baseball game was the most important thing in the world.

The "flarepath" is another thing. That's where fellows like "Chazz" and Sqdn. Ldrs. Willie McKay, of Vancouver, really lead the outfit into a dipsy-doo that would drive the mess staff of almost any other squadron crazy.

"The flarepath" is the initiation into the officers' mess reserved for sergeants newly commissioned and visitors invited to join the mess.

NEWSPAPERMAN IS INITIATED

This night the newly commissioned men included P.O. Basil Crewe, of Wawota, Sask., and one newspaperman.

McKay laid out the "flarepath" with giant schooners of beer on the floor the length of the mess. An extra schooner goes on the head of mess-member-to-be and on the order to take off you head down the "flarepath" treading hopefully and carefully to the raucous notes of the gramophone playing "Nightmare."

There can be no emergency landings in this game. You circle the "field," get the order to land and get down on all fours without having spilled any beer or you go out again.

There is one gentleman who made it first crack off the bat, none other than Air Vice-Marshal George Brookes, group commander.

The Westerners at the station include L.A.C.'s N. McMillan, of Cowley, Alta., and Dick Lavery, of Vancouver.

LOOK AHEAD! -let the manufacturer rebuild your present Underwood Typewriters NOW...

GUARANTEED by UNDERWOOD

● New typewriters are now "earmarked" exclusively for essential services. Play safe! Have your Underwoods rebuilt today—while parts are still available! Underwood-Elliott-Fisher rebuilding restores top-flight speed, accuracy and durability—to see you through! Costs little. Time payments if desired. Get an estimate today.

Underwood Elliott Fisher Limited
Joseph L. Seitz, President
706 Fort Street — Empire 8871
Miss S. E. Craig, Mgr.

Lv. BRENTWOOD		Lv. MILL BAY
9:00 a.m.	MILL	9:30 a.m.
10:00 a.m.	BAY	10:30 a.m.
11:00 a.m.	FERRY	11:30 a.m.
2:00 p.m.		2:30 p.m.
3:00 p.m.		3:30 p.m.
4:00 p.m.	DAILY	4:30 p.m.
EXTRA ON SUNDAY ONLY		
Lv. BRENTWOOD		Lv. MILL BAY
5:00 p.m.		5:30 p.m.

Hospital Ship Arrives Back

HALIFAX, May 17 (CP).—Carrying a few wounded American troops from North Africa, as well as some Canadian servicemen, Canada's first hospital ship has arrived back in Canada after making her maiden voyage as a ship of mercy.

The vessel, the former Canadian National Steamships flagship Lady Nelson, now is known simply as "No. 46."

Details of the voyage were not disclosed.

Sold, SHEEN Furniture Polish at Ogden Point Grocery, Simcoe Street.

Salt Spring Island Ferry

DAILY SAILINGS
Except Wednesday

Lv. Fulford Harbor	Lv. Swartz Bay
8:15 a.m.	9:30 a.m.
4:00 p.m.	5:00 p.m.

For Further Information and Motor Coach Connections
Phone E 1177 — E 1178
GULF ISLANDS FERRY CO., LTD.

★ ★ WE serve COVER THE ISLAND

VACATION AND HOLIDAY BUS TRAVELERS

WE ASK YOUR CONSIDERATION OF THE FOLLOWING FACTS:

- Every available bus is being operated at full time and to full capacity to provide necessary transportation facilities over all our routes on Vancouver Island.
- There is simply not enough room for everybody wishing to make pleasure or holiday trips to their favorite resorts this Summer.
- WE CANNOT GUARANTEE TRANSPORTATION ON ANY PARTICULAR SCHEDULE DURING HOLIDAYS OR WEEK-ENDS.

VANCOUVER ISLAND COACH LINES LTD.

Submarine War Picture Better

BOSTON, May 17 (AP).—Navy Secretary Frank Knox said today that "generally the picture is improving" for the United Nations in submarine warfare although it is "subject to ups and downs."

He said that the Japanese were using submarines differently than the Germans by employing the undersea craft as part of their fleet.

His only comment on the invasion of Attu, in the Aleutians, was that the battle was "moving along satisfactorily."

Shipyards Agree To Holiday Plan Set on Mainland

Vacation With Pay Period Is Extended

Holiday privileges for Victoria shipyard workers, with pay allowed in proportion to the length of time worked, will now conform to the practice in Vancouver yards, it was agreed yesterday at a meeting in the Empress Hotel of local shipyard operators and union representatives.

The date at which local workers would begin compiling holiday time with pay was set at March 22, when the Victoria yards agreed to continuous production seven days a week, as recommended by the Royal Commission on production.

However, when Vancouver yards signed contracts for continuous production a week ago, the basic holiday date was set back to January 1, and it was stipulated that the employee would not be penalized for leaving his job after his holiday, providing he had reasonable cause.

The meeting yesterday, with Mr. Justice S. E. Richards, head of the commission, acting as chairman, was called to acquaint the Victoria officials with these concessions. They will be embodied automatically into the contract signed in the local yards in March.

Others attending the meeting were F. E. Harrison and J. R. Currie, of the Federal Department of Labor.

Under the holiday system, unique in the shipbuilding industry from the standpoint of labor, for each month a man works after January 1, he is allowed one-half day holiday with pay. He than takes his holiday, and is allowed pay for a number of half days equal to the months worked. Although the men will not be paid for the full holiday this year, in twelve months they will be qualified for full pay on a six-day holiday.

New Type Zero

SYDNEY, Australia, May 17 (CP).—Wing Commander Caldwell, known as "Killer Caldwell" because he has twenty-four destroyed enemy planes to his official credit, said today that the Japanese now are flying planes of a "new type Zero" with more powerful engines than the original Zeros.

They are "hotted-up" Zeros with squarer wingtips, he said. "They are good planes, but not as good as Spitfires and never can be. Spitfires are faster and climb higher."

THREE BOATS DELAYED

EDMONTON, May 17 (CP).—Reports reaching Edmonton tonight said that, because of heavy ice conditions on Lake Athabaska, three boats of the North Transportation Company and the Hudson's Bay Company have been delayed for the past six days en route to Fitzgerald from Waterways. The boats left Waterways last Sunday and Monday, carrying this year's first supplies of fresh fruits, vegetables and other foodstuffs to residents in the Fort Smith, Chipewyan and Fitzgerald areas.

MAIL AND SHIPS

COASTING CRAFT

VICTORIA-VANCOUVER — Ss. Princess Charlotte or Ss. Princess Alice will leave Victoria daily at 1:20 p.m. for Vancouver; Ss. Princess Charlotte or Ss. Princess Alice will arrive at Victoria daily at 3:45 p.m. from Vancouver; Ss. Princess Elizabeth or Ss. Princess Joan will leave Victoria daily at midnight for Vancouver; Ss. Princess Elizabeth or Ss. Princess Joan will arrive Victoria daily at 7 a.m. from Vancouver. Saturdays only there will be a special sailing from Victoria for Vancouver at 1:20 p.m.; Saturdays only a special sailing will arrive at Victoria from Vancouver at 6:45 p.m.; Sundays only there will be a special sailing from Victoria for Vancouver at 4 p.m.; Sundays only a special sailing will arrive at Victoria from Vancouver at 9:45 p.m.

VICTORIA-SEATTLE—Ss. Princess Charlotte or Ss. Princess Alice will leave Victoria daily for Seattle at 4:30 p.m.; Ss. Princess Charlotte or Ss. Princess Alice will arrive at Victoria daily from Seattle at 10:35 p.m.; Ss. Iroquois will leave Victoria daily for Seattle at 9:45 a.m.; Ss. Iroquois will arrive at Victoria daily from Seattle at 5:45 a.m.

VICTORIA-PORT ANGELES—Ss. Iroquois will leave Victoria for Port Angeles daily at 9:45 a.m.; Ss. Iroquois will arrive at Victoria daily from Port Angeles at 8.45 a.m.

SWARTZ BAY-SALT SPRING ISLAND—Ms. Cy Peck will leave Swartz Bay for Fulford Harbor daily except Wednesday at 9:30 a.m. and 5 p.m. Ms. Cy Peck will leave Fulford Harbor for Swartz Bay daily except Wednesday at 8:15 a.m. and 4 p.m.

BRENTWOOD-MILL BAY—Ms. Cascade will leave Brentwood for Mill Bay at 9 a.m., 10 a.m., 11 a.m., 2 p.m., 3 p.m., 4 p.m.; Ms. Cascade will leave Mill Bay for Brentwood at 9:30 a.m., 10:30 a.m., 11:30 a.m., 2:30 p.m., 3:30 p.m., 4:30 p.m. Extra on Sunday only, Ms. Cascade will leave Brentwood at 5 p.m. and Mill Bay at 5:30 p.m.

NANAIMO-VANCOUVER — Ss. Princess Elaine or Ss. Princess Victoria will leave Nanaimo daily except Saturdays and Sundays at 7:30 a.m. and 2:45 p.m.; Saturdays only, leave Nanaimo at 7:30 a.m., 2:45 p.m. and 9:15 p.m.; Sundays only, leave Nanaimo at 5:45 p.m.

VICTORIA-GULF ISLANDS-VANCOUVER—Ss. Princess Mary will leave Victoria at 10:30 a.m. Tuesdays, for Vancouver via Gulf Islands; Ss. Princess Mary will arrive at Victoria via Gulf Islands at 6:30 p.m. Mondays.

NANAIMO-GABRIOLA — Ms. Atrevida will leave Canadian Pacific Wharf, Nanaimo, daily (except Wednesday), at 9:30 a.m. for Gabriola.

Big German Merchantman Sent Down

STOCKHOLM, May 17 (AP).—Swedish seamen at Malmo reported today that the 18,160-ton German merchant ship Gneisenau had been sunk in the Southern Baltic last month by a mine. The ship, one of the largest in the German merchant marine, was built in 1935.

The Malmo reports said two German tugboats also were sunk by mines late in April while towing a floating dock and forty persons were killed.

The R.A.F. has engaged in extensive mine sowing in recent weeks.

Justice Richards Paid Tribute by Trade Unionists

Appreciate Effort Toward Production

With seven-day production brought about in all British Columbia shipyards, Mr. Justice S. E. Richards, chairman of the Royal Commission on production, completed his work last evening at a meeting in the Empress Hotel.

To mark the esteem in which he is held, as a result of his chairmanship, the unionists gathered to present to him a hand-drawn, illuminated address, a traditional British custom, which expresses their appreciation of his efforts.

It is signed by John Bligh, Archibald Clyde, S. Robertson, John Woods, R. D. Patterson, John A. Carmichael, W. S. Matthews, and Robert Noble, representing Boilermakers and Iron Shipbuilders, Machinists, and Dockyard and Shipyard Workers Victoria locals, all of the Canadian Congress of Labor.

Mr. Justice Richards was appointed on July 2, and the commission made its report on August 8. Since then he has been sitting at conferences on terms to which unions would be reconciled to the continuous production plan now established in the yards, with a six-day work week for employees. He will return to the Manitoba Court of Appeal.

"The best of feeling now exists between labor and management," Mr. Justice Richards said last night. He added that the plan is now working perfectly at V.M.D., which has the lowest record of absenteeism of any yard in Canada.

"This whole hearing has marked perfect co-operation between labor and management," according to C. A. Clements, who represented V.M.D. at the presentation, with H. S. Hammill and J. Rannie. Representatives from Yarrows Ltd. were Norman Yarrow and William Barclay.

Mr. Patterson, former president of the Boilermakers' Union, presided at the meeting, saying that "Mr. Justice Richards leaves with the best wishes of all trade unionists in Victoria."

CRANBROOK, May 17 (CP).—The twenty-fifth anniversary of the ordination to the priesthood of Rev. A. L. McIntyre, of St. Mary's Roman Catholic Church, was marked at a special service by his congregation and priests from all parts of Nelson diocese.

No Glamour and Little Glory For Airmen Who Plant Mines

Written for The Canadian Press
By SGT. A. B. B. MacLEMORE

LONDON, May 17 (CP).—The airmen who go out, usually in the dirtiest kind of weather, to plant deadly sea-mines in enemy waters may lack the glamour of fighter pilots and the sensational records of bombing raids, but their operations are of major importance.

There's not much glory and no glamor in their job. Often all they have to show for their efforts are grim memories of chilly dismal [illegible] protective cover of moisture-laden clouds and utter darkness.

Helping perform this job—which calls for high standards of airmanship and navigation—are members of the R.C.A.F. attached to Bomber Command. A lot of them are so young looking they remind you of high school seniors.

TWENTY-ONE-YEAR-OLD FLIGHT SERGEANT

Flt. Sgt. F. W. (Bud) Wood, twenty-one, of Edmonton, is one. He has made many operational flights, not only on mine-laying trips but over some of the toughest enemy hotspots in Germany, France and Italy. But like the others, he claims mine laying is the most exacting of all. On a trip one night last Fall, he ran into a flak ship somewhere in the North Sea and returned to base with seventeen holes in the fuselage of his bomber. But he dropped his mine, a big one, "dead on," according to the intelligence reports.

Arnold Green is a tall, blond-haired, twenty-three-year-old airman from Vancouver. An ace bomber pilot, he says he's been "shot up, shot down, shot under and shot around." Taxiing up the runway several months back, Green brought his aircraft to rest an' climbed out the escape hatch. Looking his plane over, he counted dozens of fist-size holes in the wings and fuselage. A big section of his tailplane was eaten away by flak and the rear turret was honeycombed with bullet holes. But none of his crew was hurt.

"JERRY SEAPLANE GOT ON OUR TAIL"

"A Jerry seaplane swooped out of the clouds and got on our tail," he said. "He gave us a nice long burst that went right into our belly. With the power of only one motor to go on, I knew we were powerless to do anything but hide, so I put the remaining engine on full rich and dived down through the misty fog below.

"Then we ran into another flak ship and got more scrap thrown up. Lost good and proper by this time, our navigator had to set us right, and we 'stooged' around locating our aiming point. Over it, we planted our mines and set course for home."

Damage Axis Ships

LONDON, May 7 (CP).—British Beaufighters damaged two Axis merchant ships with torpedo hits and fired at least three of their escort vessels in an attack this afternoon on a north-bound convoy off the Dutch coast, it was announced tonight.

All the raiders were said to have returned.

MOSQUITO PLAGUE

EDMONTON, May 17 (CP).—A mosquito plague has hit Edmonton. Full force of the invasion of the millions of stinging insects was felt during the week-end by outdoor workers and golfers, and many workers wore head nets to ward off the attacks. University authorities recently warned that the district would probably experience one of the worst mosquito plagues in history this year.

Your Health and Your Weight

Jas. W. Barton, M.D.

OVERWEIGHT IN CHILDHOOD

When a youngster at school is very thin, he is often nicknamed "Skinny," and if very fat, he is called "Fatty." Most of us remember such youngsters and remember also that the skinny fellows did not mind being called "Skinny," but many of the fat fellows just did not like being called "Fatty." In those days we knew nothing about the gland type of overweight, but thought youngsters were fat because one or other of the parents were fat, or else we thought that the fat boy or girl ate too much. While some fat children played, few of the fat children were as active in games as were the thin children.

Today, when a school child is very fat, he soon knows and hears about it from the other children. Some of these children just laugh about it and say nothing at home about the remarks of their playmates. Other fat children are very sensitive and the parents often know without being told that their youngster is undergoing a tough time at school because of his overweight.

When the excess weight is recognized as a gland condition (thyroid, sex, pituitary), the family physician is often able to reduce the weight and change to some extent the shape of the youngster, particularly if gland treatment is started not later than a year or two before puberty.

However, there are children whose overweight cannot be traced to any gland condition and physicians find it difficult to locate the cause. In The American Journal of Diseases of Children, Drs. I. P. Bronstein, S. Wexler, A. W. Brown and L. J. Halpern, University of Illinois, report their study of thirty-five children whose overweight could not be attributed to any gland disturbance. As far as these research workers could see, the average intelligence of these children was above the average. They seemed to fall into two classes: 50 per cent were above the average and 25 per cent below the average.

As far as can be learned from achievement tests, these children showed no difference from average children. Of twenty-four boys, only two showed a tendency toward being feminine (sissy). As far as personality was concerned, this group were the same as any other group of children from the standpoint of being leaders or followers among their playmates. The boys, however, were less "steady" in disposition. As a group also they were definitely sensitive about their overweight. They were fonder of watching other children play than playing games themselves; they preferred to go to the movies or listening to the radio and reading.

There was no known history of overweight in most of the parents or the brothers and sisters of these overweight children.

What did these research workers consider to be the cause of overweight in these children where there were no gland disturbances, no history of overweight in the family and no physical defects?

These research workers agreed that the overweight was for the most part due to their lack of desire for exercise, their desire to watch games instead of playing them, sitting for hours in movies, an abnormal appetite for food, the easy-going or neglectful attitude of the parents who did not curb their appetites, and allowed them to sit and read about the home instead of engaging in physical activities.

The thought, then, is that if a youngster is greatly overweight, and the family physician can find no gland disturbance to account for the overweight, the parents must see that the boy or girl plays more, rests less and eats less.

It may change his whole outlook on life to get rid of his excess fat and engage in the activities of other children.

Ickes Suggests Elevated Rail Line to Alaska

WASHINGTON, May 17 (AP).—Interior Secretary Harold Ickes favors construction of an elevated railroad to Alaska.

During testimony before a House of Representatives appropriations subcommittee on the Interior Department's new Appropriation Bill, the record of which was made public today, the secretary said he had only approved enactment of authorization for a second road to Alaska with the understanding work on it be deferred until after the war.

"As a matter of fact," Ickes said, "I would be inclined to suggest to the army engineers that, instead of another highway, they build an elevated railroad all the way across, so that they would not have all this trouble with snow and ice, bogs and all that sort of thing. Originally they would have to use wooden piles."

Yachtsmen Launch New Racing Season

Despite a slack start, due mainly to the number of entrants whose boats were not quite ready, several interesting tussles marked the opening of the 1943 Royal Victoria Yacht Club racing at Cadboro Bay, Saturday afternoon and Sunday.

Saturday honors in the "C" class cruiser race went to R. V. James' Lalonga, John Jukes' Crest finishing second. The course was from the club dolphin to Paterson Point, Flower Island, beach mark and home, twice around.

On Sunday, however, Lalonga succumbed to Shangri-la, Ned Ashe, 11:59:25. Lalonga's time was 12:02:15, while Quest finished in 12:05:01.

A. Taylor's Guillemot being the only entry in the dinghy class, she was paired with the flattie Crest, Randolph Evans, 11:52:20, as against 12:00:02 for the Guillemot.

Jack Woodward's Zephyr II and Pete Townshend's Kittiwake, both auxiliary boats in the "D" class, will compete with the "C" class cruisers. Tom Halkett, now in the navy, and stationed here, has built the snipe, Wee Joe. All three of these are expected to be racing next week.

The commodore's cruise to Chatham Island is scheduled for May 24.

Awards for Airmen

LONDON, May 17 (CP).—The Air Ministry today announced these awards to Canadian airmen:

Distinguished Flying Cross: P.O. J. J. Miesen; P.O. O. R. Pool, Manitoba.

Distinguished Flying Medal: Flt. Sgt. D. M. De Silva; Flt. Sgt. A. M. Horne, Edmonton; Flt. Sgt. D. R. Pearce, Edmonton.

SEATTLE BUYS SALMON

VANCOUVER, May 17 (CP).—Fisheries Department reports that Seattle is buying all British Columbia's large spring salmon, paying 22 cents a pound on the West Coast of Vancouver Island, and 26 to 27 cents if the fish is delivered in Seattle. Small springs, unmarketable in Seattle, are bringing 10 cents per pound in Vancouver.

PRINCE GEORGE, May 17 (CP).—From Tuesdays to Sundays Prince George will have a two-way Canadian National Railways passenger service. Increased traffic on the Prince Rupert-Jasper line has made this additional service necessary.

Precision Work In war plants

Calls for active mind and good nervous energy.

Many girls and women of fine ability have undertaken precision work in war industries. They find the work interesting and they are [illegible] help win the war.

But precision work demands concentration of the mind and not being accustomed to working continuously on their feet for long hours they sometimes find themselves overcome by nervous strain and fatigue.

Many girls have found that Dr. Chase's Nerve Food seems to give them the exact help they need under these circumstances.

And why shouldn't it—For, you know, Dr. Chase's Nerve Food supplies to the body the Vitamin B1 and iron and other essential food minerals which, when taken together, afford the desired relief from nervousness, irritability and over-fatigue.

Your work is of utmost importance. You do not want to lose a single day. So why not get started at once to build up a reserve of strength and energy so that you may keep fit and enjoy your work.

Be sure to ask for the new economy size bottle of Dr. Chase's Nerve Food.

Dr. Chase's Nerve Food FOR NEW PEP AND ENERGY

DOES INDIGESTION WALLOP YOU BELOW THE BELT?

Help Your Forgotten "28" For The Kind Of Relief That Helps Make You Rarin' To Go

More than half of your digestion is done below the belt—in your 28 feet of bowels. So when indigestion strikes, try something that helps digestion in the stomach AND below the belt.

What you may need is Carter's Little Liver Pills to give needed help to that "forgotten 28 feet" of bowels.

Take one Carter's Little Liver Pill before and one after meals. Take them according to directions. They help wake up a larger flow of the 3 main digestive juices in your stomach AND bowels—help you digest what you have eaten in Nature's own way.

Then most folks get the kind of relief that makes you feel better from your head to your toes. Just be sure you get the genuine Carter's Little Liver Pills from your druggist—25¢.

IF YOU ENLIST—
I CAN FLY

SCORES of young airmen today are doing essential work on the ground. They can't fly—can't get into action—till someone takes over their jobs. That is what you are asked to do. Will you serve so that one more airman may fly?

Canada's airwomen lead a thrilling life. They go places, do things—things useful to their country and to the allied cause. They meet women from all parts of Canada—airmen from all parts of the Empire. They take interesting courses of training which will equip them for useful positions during and after the war.

Don the Air Force uniform and do your share in winning the war. Help an eager airman to get into action. It's a great opportunity.

The R.C.A.F. needs girls, ages 18 to 45, with at least High School Entrance. Apply at your nearest R.C.A.F. Recruiting Centre, bringing proof of education and birth certificate. EXCELLENT OPPORTUNITIES FOR PROMOTION.

"SHE serves that men may fly!"

Airwomen are needed for these and many other duties:
Clerks . . . Fabric Workers
Stenographers . . . Transport
Drivers . . . Cooks . . .
Photographers

Send for this free booklet about airwomenintheR.C.A.F. Write: Director of Manning, R.C.A.F., Jackson Building, Ottawa, or the nearest Recruiting Centre listed below.

Recruiting Centres at: Vancouver, Calgary, Edmonton, Saskatoon, Regina, Winnipeg, North Bay, Windsor, London, Hamilton, Toronto, Ottawa, Montreal, Quebec, Moncton, Halifax

Recruiting Centre Hours: Mondays and Thursdays 9 a.m. to 10 p.m.; Tuesdays, Wednesdays and Fridays 9 a.m. to 6 p.m.; Saturdays 9 a.m. to 4.30 p.m.

RCAF
ROYAL CANADIAN AIR FORCE

WD-18M

Business and Professional Directory, Want Ads

The Daily Colonist

RATES FOR CLASSIFIED OR WANT ADVERTISEMENTS

Two cents a word each insertion, twelve cents a word a week, with a minimum of ten words, cash with order. No advertisement accepted for less than twenty-five cents.

Death and Funeral Notices, $1.50 first insertion; $1.00 for each additional insertion. Marriages, Cards of Thanks and In Memoriam Notices, $1.50 per insertion.

Birth Notices, $1.00 per insertion.

Advertisers who desire may have replies addressed to a box at The Colonist and forwarded to their private address. A charge of ten cents is made for mailing replies. In this case add three words (Box ..... Colonist) to the count for the number of words.

Out-of-town readers of our advertisements ask advertisers to give address as well as phone numbers, as it is not always possible to communicate through the phone.

Any claim to rebate on account of error or omissions must be made within thirty days from the date of the same, otherwise claim will not be allowed.

The Colonist will not be responsible for more than one incorrect insertion of any advertisement ordered for more than one issue.

The Colonist service is available every day from 8 a.m. to 9 p.m., excepting Sunday. Just call Empire 4114.

To insure insertion, Classified Ads should reach The Colonist before 9 p.m. on the day previous to publication.

Classified Ads for The Sunday Colonist will be accepted up to 9 p.m. on Saturdays.

CLASSIFICATIONS

Acreage for Rent	82
Acreage for Sale	82
Agents Wanted	16
Acreage Wanted	84
Autos for Hire	66
Automobiles	65
Births	1
Bicycles and Motorcycles	40K
Boats and Launches	67
Building Materials	40A
Business Directory	33
Business Opportunities	74
Card of Thanks	4
Church Notices	9
Clothing, Furs, Shoes, Etc.	40B
Coming Events	10
Dancing	25
Deaths	2
Dressmaking	26
Educational	23
Farms for Rent	86
Farms for Sale	85
Farms Wanted	87
Flats and Apartments to Rent	53
Flats and Apartments Wanted	54
Flowers	7
For Sale—Miscellaneous	40
Furniture	40D
Fuel	40C
Funeral Directors	6
Furnished Houses to Rent	55A
Furnished Rooms to Rent	49A
Furnished Rooms Wanted	50A
Hairdressers and Beauty Specialists	21A
Hotels	46
Housekeeping Rooms to Rent	51
Housekeeping Rooms Wanted	52
Houses for Sale	78
In Memoriam	5
Listings Canceled	77
Lost and Found	29
Machinery	64
Marriages	3
Miscellaneous	37
Money to Loan	31
Monumental Works	8
Music	24
Musical Instruments	40E
Nursery Stock, Plants, Etc.	40H
Nursing and Convalescent Homes	20
Offices, Stores, Halls to Rent	58
Personal	21
Professional Directory	34
Property for Sale	80
Property Wanted	81
Poultry and Livestock	42
Radio	40F
Radio Repairs	40G
Room and Board	47
Room and Board Wanted	48
Situations Wanted—Female	18
Situations Wanted—Male	17
Stoves, Ranges, Furnaces	40L
Summer Resorts	61
Swaps	41A
Teachers Wanted	15
Timber	74
To Exchange, Real Estate	76
To Rent—Miscellaneous	38
Unfurnished Houses to Rent	55B
Unfurnished Houses Wanted	57B
Wanted—Female Help	14
Wanted—Male Help	13
Wanted—Miscellaneous	41
Wanted to Borrow	32
Wanted to Buy—Houses	79
Wanted to Rent—Houses, Unfurnished	57B
Wanted to Rent—Miscellaneous	39
Wood	33

1 BIRTHS

HARDIMAN—At West Coast Hospital, Port Alberni, May 7, to Constable and Mrs. Ivor Hardiman (nee Alma Masnour), a son, Desmond Garry.

MELNYK—At Royal Jubilee Hospital, on May 17, to Mr. and Mrs. N. P. Melnyk, 415 Catherine Street, a son, David Terry. Both doing well.

MONTEITH — To Captain W. B. Monteith, R.C.A., and Mrs. Monteith, at the Royal Jubilee Hospital on Sunday, May 16, a daughter, Sandra.

2 DEATHS

CANNON—There passed away on Saturday, May 15, after a lingering illness, Johannah Cannon, beloved wife of Thomas Cannon, of 2626 Cedar Hill Road. She leaves in sorrow, with her husband, one daughter, Miss Ellen Cannon, at home; also seven nephews and one niece, all of Victoria.
The remains are resting at McCall Bros.' Funeral Chapel, where prayers will be offered on Monday evening at 8.15 o'clock. Mass will be celebrated on Tuesday morning in St. Andrew's Cathedral at 9 o'clock, and interment will be made in Colwood Burial Park.

COCKLE—At the family residence, 502 Gorge Road West, on May 15, Adam Scott Cockle, aged fifty-five years, born in Streator, Ill., and had been a resident of this city for the past forty-five years. Survived by five sisters, Isabella and Mrs. D. Panthorpe, in Victoria; Mrs. M. Kerr, in Ladysmith; Mrs. Orton Carroll, in Nanaimo; Mrs. H. Jackson, in Los Angeles; three brothers, Willis, in Nicola Valley; James and George, in Victoria.
Funeral services in the chapel of the Sands Mortuary Ltd. on Wednesday, May 19, at 3 o'clock. Interment will be in the family plot in Ross Bay Cemetery.

EMERY — At the family residence, 1367 Gladstone Avenue, on Sunday, May 16, Martha Emery, aged seventy-five years, beloved wife of William Emery. Born in Yorkshire, England, and a resident of this city for the past fifty-nine years. Besides her husband she leaves to mourn her loss three sons, William Frederick and Ernest Herbert, both of Victoria, and Bert A., of Vancouver, B.C.; one sister, Mrs. A. Coulter, of Victoria; also six grandchildren and two great-grandchildren.
Funeral services will be conducted in McCall Bros.' Funeral Chapel on Wednesday afternoon at 2 o'clock. Rev. H. W. Kerley, assisted by Rev. James Hood, will officiate. Interment will be made in the family plot in Ross Bay Cemetery.

FISHER—At the St. Joseph's Hospital on May 16, Clarence C. Fisher, aged sixty years, born in Sandwich, Ill., and had been a resident of this city for the past two years, late residence being 2107 Blanshard Street. Survived by his widow, one brother, Walter; one sister, Mrs. E. J. Culmer; half brother, James; half sister, Mrs. Rose Bovie, all of Illinois.
Funeral arrangements will be announced later by the Sands Mortuary Limited.

JACKSON—On May 11, 1943, at 307 Beechwood Avenue, Mrs. Louisa Adelia Jackson, widow of Frederick W. Jackson, aged seventy years, born in Dublin, Ontario, and a resident of Victoria for two years. She is survived by a daughter, Mrs. Dorothy Creighton, of San Francisco, now in Victoria.
Funeral service in Hayward's B.C. Funeral Chapel this afternoon (Tuesday) at 3 o'clock, Rev. J. L. W. McLean officiating. Cremation at Royal Oak.

KSMAI — At the family residence, 1207 Craigflower Road, on May 17, Mrs. Mary Anne Kamis, aged seventy-four years; she was born in Victoria and had resided here all her life. Survived by two daughters, Elsie, at home, and Mrs. Julia Steadman, Caledonia Avenue; one son, Harry, at home; four grandchildren, and one sister, Mrs. Sarah Cooper, at home.
Funeral arrangements will be announced later by the Sands Mortuary Limited.

MARGETTS—At the residence, 621 Cornwall Street, on May 16, 1943, Evangeline Margetts, beloved wife of Robert W. Margetts, aged eighty-two years, born in Littlebarrington, Gloucestershire, England, and a resident of Victoria for fifty-one years. Besides her husband she leaves two daughters, Mrs. D. O. Macdowell, in Field, B.C., and Miss Hilda V. Margetts, at home; one son, Robert J. Margetts, 665 Moss Street; six grandchildren and two great-grandchildren. Mrs. Margetts was a life-member of the W.A. Guild of Christ Church Cathedral.
Funeral on Wednesday, leaving Hayward's B.C. Funeral Chapel at 9.45 a.m. for Christ Church Cathedral, where service will be conducted by Very Rev. S. H. Elliott, Dean of Columbia, at 10 o'clock. Interment in family plot in Ross Bay Cemetery.

2 DEATHS (Continued)

ROBINSON — There passed away suddenly at the family residence, 1032 St. Patrick Street, on Monday afternoon, Mrs. Kate Robinson, aged eighty-one years, widow of the late Joseph Robinson. The late Mrs. Robinson was born in Hampshire, England, and had been a resident of Victoria for the last four weeks and resident of Vancouver for twenty-seven years. She is mourned by one daughter, Mrs. T. W. Giddens, of 1033 St. Patrick Street; also her grandson and great-granddaughter.
The remains are resting at McCall Bros.' Funeral Chapel and announcement of the funeral arrangements will be made later. (Vancouver papers please copy.)

SOBRY—At 999 Burdett Avenue, on May 17, 1943, Rev. Father Emile Sobry, aged eighty-two years; born in Belgium.
The remains are resting in Hayward's B.C. Funeral Chapel and will be removed to St. Andrew's Cathedral Wednesday evening at 8.30, where the Office of the Dead will be chanted. Pontifical Requiem Mass will be sung by the Most Rev. J. C. Cody, Bishop of Victoria, Thursday morning at 10. Interment in Ross Bay Cemetery.

3 MARRIAGES

THOMSON - BARTER — On May 14 at Christ Church Cathedral Chapel, Vancouver, Jane Barter, daughter of Mrs. M. Barter, 3029 Uplands Road, to 2nd Lieut. Gordon Thomson, son of Mr. and Mrs. Eric Thomson, 2740 Dufferin Avenue. Very Rev. Cecil Swanson officiated.

6 FUNERAL DIRECTORS

B.C. FUNERAL CO. (HAYWARD'S) LTD.
Established 1867
Moderate Charges — Lady Attendant
734 Broughton Street
Calls Attended to at All Hours

S. J. CURRY & SON
Funeral Directors
Corner Quadra and Broughton Streets
Phone G 5512

McCALL BROS.
"The Floral Funeral Home"
Phone Garden 2012
Office and Chapel, Corner Johnson and Vancouver Streets

SANDS MORTUARY LIMITED
1803 Quadra Street — Phone E 7511
Beautiful Chapel With Pipe Organ
Distinctive Service at Reasonable Cost

THOMSON FUNERAL HOME
Established 1911. Formerly of Winnipeg
Lady Assistant — Licensed Embalmer
1625 Quadra Street — Phone G 2612

7 FLOWERS

ALL Floral Work Artistically Designed. We grow our flowers. Brown's Victoria Nurseries, 618 View. G 6612 — G 3521

ANY FLORAL DESIGNS at lowest prices. N. B. Pollock, 1315 Douglas. G 5315

THE POSY SHOP, 633 FORT STREET—Floral tributes, fresh cut flowers, wedding bouquets, corsages. Phone G 2422

FUNERAL DESIGNS
Weddings, Bouquets, Corsages
Fresh-Cut Flowers Delivered
WOODWARDS FLORISTS
616 Fort Street — Phone G 2614

10 COMING EVENTS

MODERN DANCING
AT MacDONALD HALL, FORT STREET every Saturday night, 9 to 12. "Pop" Green's five-piece orchestra. A good snappy dance. Admission 35c.

A MODERN DANCE AT THE TRIANON, 1305 Broad Street, every night; gents 40 cents; ladies, 30 cents.

CJOR'S Radio Rascals, with Ronny Matthews, Vancouver's famous blind pianist, play Shrine Hall, Friday, May 28, 9-1; 75c.

CANOEING—GORGE BOATHOUSE, 25c per hour. Open evenings. B 2042.

HOLIDAY DANCE—MODERN DANCING, Monday, May 24, at Shrine Auditorium, View Street, with popular Bell Boys Orchestra, 9-12. 50c.

OLD-TIME PRACTICE DANCE, CORrect instruction. MacDonald Hall, Fort Street, Friday, 8.30.

OLD-TIME Dancing, Saturdays, Crystal Garden (Lower), Irvine's orchestra, 35c.

MODERN DANCING
SATURDAY NIGHTS AT THE SHRINE Auditorium, View Street. Bell Boys' Orchestra, 9-12. 40c.

OLD-TIME DANCING
SATURDAY NIGHTS AT A.O.F. HALL, Cormorant Street. Stewart's Orchestra, 9-12; 35c.

UNDER THE AUSPICES OF COURT Camosun, A.O.F., a social will be held on Tuesday, May 18, in the A.O.F. Hall, 730 Cormorant Street, at 8 p.m. A movie film of Guernsey, Channel Islands, in Technicolor; also films of Great Britain and Canada will be shown by the Victoria Branch of the British Columbia Channel Islanders' Society. Admission free.

WHIST EVERY NIGHT, DOUGLAS Hotel basement, Pandora Avenue.

1200 ITEMS—1200 BLOCK, DIGGON'S

13 WANTED—MALE HELP

Applications will not be considered from persons in the employment of any firm, corporation or other employer engaged in the production of munitions, war equipment or supplies for the armed forces unless such employee is not actually employed in her usual trade or occupation.
Applicants are advised not to send original testimonials. Copies are just as satisfactory.

APPLICATIONS WANTED FROM GOOD healthy schoolboys, aged 12 to 15, living in all parts of Greater Victoria who would like to become Colonist carriers. Apply to Colonist Circulation Department.

CARPENTERS WANTED IMMEDIATELY for heavy, rough work. Long job, forty miles from Victoria. Excellent camp accommodation. Apply Employment and Selective Service Office. Order No. 444.

COOK WANTED FOR SMALL CREW. Apply Employment and Selective Service. Order No. 121.

WANTED IMMEDIATELY GRADUATE druggist, small town, Vancouver Island. Good salary. Apply nearest Employment and Selective Service Office. Order No. 995-336.

14 WANTED—FEMALE HELP

Applications will not be considered from persons in the employment of any firm, corporation or other employer engaged in the production of munitions, war equipment or supplies for the armed forces unless such employee is not actually employed in his usual trade or occupation.
Applicants are advised not to send original testimonials. Copies are just as satisfactory.

GOOD HOME OFFERED BY ENGLISH couple to active woman about forty-five who likes the country, in return for help in house, large garden. Box 9066, Colonist.

GIRL WANTED TO LOOK AFTER TWO small children and do light housework, 8.30 to 6 daily. Phone E 5330 between 6 and 7 p.m.

GIRL WANTED FOR GENERAL HOUSEwork, immediately. No cooking. E 4337.

GENERAL HOUSEMAID. NO COOKING, laundry; also cook general. E 5845.

LEARN HAIRDRESSING — THERE IS A serious shortage of operators. Course starting now. Winter terms. Apply Victoria Hairdressing School, Woolworth Building.

LADY LIVING ALONE WANTS HOUSEkeeper—plain cook, small bungalow, live in. B 1801 or Box 9133, Colonist.

RELIABLE EXPERIENCED PRACTICAL nurse for private duty. Box 9206, Colonist.

ROOM AND BOARD IN RETURN FOR light services, workingman's home. Empire 8600.

PART-TIME HELP FOR BAKERY—APply Employment and Selective Service Office. Order No. 761.

STRONG COOK-GENERAL FOR ADULT family, from 10 a.m.-7 p.m. Good wages. E 2348.

WANTED — TELEGRAPH MESSENgers, boys or girls, under sixteen years of age. Apply C.N. Telegraphs, 908 View Street.

WOMAN OR GIRL — LIGHT HOUSEwork, plain cooking, no laundry; two adults, sleep in. E 9218.

WANTED—HOUSEKEEPER. TAKE FULL charge of home and care of girl, age five. $30. B 1680, after 5 p.m.

WANTED — COMPANION-HELP (WIDow). G 5668.

17 SITUATIONS WANTED—MALE

BUILDING, LEVELING, BACKFILLING, road building, clearing. B 2947.

BRICKWORK, CONCRETE, SEPTIC tanks, tile drains. S. Hensen. E 4535.

BUILDING, LEVELING, BACKFILLING, road building, clearing. B 2947.

17 SITUATIONS WANTED—MALE (Continued)

CARPENTER WORK — KITCHEN CABinets, remodelling, repairs. E 9248.

DANGEROUS TREES TOPPED AND felled. E 7364.

PLASTERING, PATCHING, STUCCO work. Estimates free. E 1447.

RING G 0024 FOR MAN FOR LIGHT ODD jobs; repairing or painting; or consider part-time office work. Experienced.

SMOKY FIREPLACES AND CHIMNEY tops repaired; cement work; all kinds. E 3727.

YOUNG MAN WANTS 4 HOURS' WORK evenings. Box 9207, Colonist.

17A PAINTERS AND DECORATORS

ACME Paperhanging, Painting, Kalsomining. Immediate service. E 8778.

D. A. TRIPP & SON, PAINTING, DECOrating, paperhanging. G 2510, E 8700.

ISLAND DECORATORS
PAINTERS, PAPERHANGERS, SPRAY painters. Empire 9059.

PAPER-HANGING, KALSOMINING, painting, etc. Tom Harker. E 8772.

WALLPAPER, MURESCO, PAINTS, ETC. Mellor Bros. Ltd., 819 Broughton Street. G 5621.

WALTER H. WELLS, OF EDMONTON—Painter and paperhanging. B 2664.

17B CHIMNEY SWEEPING

THOMAS McLAY, 2553 SHELBOURNE ST. CLEAN AND RELIABLE. PHONE E 8158.

17C CARPENTERS AND CONTRACTORS

ALTERATIONS, BUILDING, REPAIRS, roofing a specialty. T. Thirkell. E 4625.

BUILDING CONTRACTORS — WARREN Long. E 1966. Alterations, repairs, etc.

TREE SURGERY

SCIENTIFIC PRUNING; DANGEROUS trees removed. Cowie & Ricks. B 1678.

18 SITUATIONS WANTED—FEMALE

CAPABLE EXPERIENCED HOUSEkeeper, with child of seven years, requires position. Telephone Mrs. M. Cameron at G 7187.

CAPABLE WOMAN DESIRES HOUSEwork (daily). Care for children evenings. Chemainus or vicinity. Phone 82M, Chemainus.

COMPANION HELP, ELDERLY WOMAN housekeeper to elderly woman. Box 9309, Colonist.

RELIABLE GIRL REQUIRES DOMESTIC work one day weekly. 45c per hour with car fare. Preferably a home with family away all day. Box 9291, Colonist.

21 PERSONAL

A. MARSHALL — Special prices. Furs Remodelled, repaired. Surrey Blk., Yates.

EXPERT TRUSS FITTING—COMPLETE stock. Private fitting-room. Modern Pharmacy, Ltd., Johnson at Douglas Street.

ECZEMA, ITCH, PILES, PSORIASIS — Try Teenlore ointment, 838 Cormorant Street, and all department drug stores.

ENJOY HEALTH—ONLY 3½c A DAY. Non-Chemical Food tonic. DARLING'S PHARMACY — FORT-BROAD.

FREE INFORMATION — FEMININE HYgiene. Local Society de Hygenique, 910 Market Street. E 0774 after 5 p.m.

FREE TABLOID OF GLOBAL WAR maps. Circulation Department, Colonist.

HAY FEVER - ASTHMA — "Breatheasy" relieves instantly. Free demonstration. Victoria Pharmacy, 1001 Gov't St. G 1811.

HAVE YOUR WEDDING CEREMONY recorded by Morris Kersey. G 6210.

LAWN MOWERS SHARPENED, COLlected and delivered. Price, locksmith. G 5221.

MISS MYRTLE CRETNEY (MICKIE) now located at VIOLAS BEAUTY SHOP, Room 210, Jones Building, 723 Fort.

MEN'S All-Wool "Home-Knit" Socks, $1.25. Khaki, air force, navy, etc. THE BEEHIVE — FORT STREET.

MRS. A. P. CUNNINGHAM — LOOSE covers. E 6906.

PLAY SUITS WITH SEPARATE SKIRTS, 7-14 years, from $2.98. STORK SHOP, 631 FORT — G 2661.

PRINTING AND RUBBER STAMPS — Sweeney-McConnell, 1012 Langley. G 2412.

SUPERFLUOUS HAIR AND MOLES REmoved permanently by electricity. Success guaranteed. Dorothy Hanman, Specialist, London, England. Practice established in Victoria over 25 years. 203 Scollard Building. Telephone G 7642.

SUMMER Dresses and 2-Pce. Suits in printed silks and plain shades. Colors: Rose, blue, green, tan, etc. Sizes 12-26½. D. & D. SHOPPE, 610 VIEW ST.

THINK—THE OAK BAY TAILORS DO repairing, pressing and remodelling. 2225-A Oak Bay Avenue.

TRUSSES, SURGICAL BELTS, ELASTIC Hosiery. Satisfaction guaranteed. DARLING'S PHARMACY — FORT-BROAD.

VICTORY Gardens Ploughed; Disced; mowing. New tractors. E 9461-E 7522.

YOUR WEDDING STATIONERY—
INVITATIONS, ANNOUNCEMENTS, ETC.
Let Us Attend to This Important Item for You
THE COLONIST
PRINTING DEPARTMENT
1211 Broad Street — Victoria, B.C.

25c THE PHOTO MILL 25c
P.O. Box 335, Vancouver
Rolls Developed and Printed, 25c
12 Reprints, 5 x 7 Enlargements, 25c

1200 ITEMS—1200 BLOCK, DIGGON'S

21A HAIRDRESSERS AND BEAUTY SPECIALISTS

A PERMANENT WAVE INDIVIDUALLY styled. Special prices on shampoo and finger wave. Best Waude Salon, 719 Yates Street. Telephone E 4023.

BEFORE YOUR "EASTER PERMANENT" have a "Breck Treatment" on your hair and scalp. Reimer's Salon, 714 View.

NEW PERMANENTS! FINE HAIR A specialty! Bobette Beauty Salon, Room "A" Campbell Building. G 6552.

PREPARE for Your New Spring Permanents now by having Breck reconditioning treatments. Phone for appointment. Avalon Beauty Shop, 1104 Douglas. E 6322.

PERMANENTS IN THE NEWEST styles. Test curls given. SUSSEX BEAUTY SALON — E 5115.

TYRRELL'S, LTD., HAIR STYLISTS — Croquignole, spiral and machineless permanent wave specialists at D. Spencer Ltd. E 4141.

VICTORIA BEAUTY PARLORS — CALL E 8518 for a good permanent. All experienced operators. 1318 Broad Street.

WE RULE THE WAVES—PERMANENTS, finger waves, marcels, hair tinting, facials, military hair cutting and styling. Specials Monday and Wednesday mornings. La France Beauty Salon, 737 Yates Street. G 7443.

23 EDUCATIONAL

BE PREPARED! BUSINESS, SECREtarial, radiotelegraphy, civil service courses. Day and night classes. Sprott-Shaw School.

ROYAL BUSINESS COLLEGE, 1006 GOVernment. G 8016. E. W. Maunsell.

STANDARD SCHOOL OF STEOGRAphers open for registrations. G. M. Dickson. G 1424. E 0639.

ST. MARGARET'S BUSINESS SCHOOL—Junior House, St. Margaret's School. Miss W. G. Millikan, principal. E 2234.

24 MUSIC

SPANISH and Hawaiian Guitar and Mandolin taught. Jenkins, 1019 Pandora.

25 DANCING

EILEEN'S SCHOOL OF DANCING, 635 Fort Street. All types taught. Special ballroom prices for servicemen. Res. phone E 6247.

29 LOST AND FOUND

FOUND—A SUM OF MONEY AT B. M. Clarke Ltd. Proof required regarding date when lost and amount.

FOUND — SILVER IDENTIFICATION bracelet. Phone E 3566.

LOST—BLACK LEATHER WALLET ON Blanshard, Yates, Douglas or Broughton. Money urgently needed. Box 9200, Colonist. Reward.

DOUBLE SERVICE IN WANT ADS

You can telephone your answers as well as your classified advertisements to The Colonist. Readers are often interested in Want Advertisements that do not carry the names or addresses of advertisers but a Colonist box number. For the accommodation of these readers who find it more convenient to write an answer and to serve the advertiser better

We Will Take Replies to Box Numbers Over the Telephone

The Colonist service is available from 8 A.M. to 9 P.M., excepting Sundays. Phone Empire 4114.

29 LOST AND FOUND (Continued)

LOST—BETWEEN GOLDSTREAM AND Victoria, Irish Setter, female, brown with white chest. Peden, Island Highway. G 7214. Reward.

LOST — IN SHOPPING DISTRICT ON Friday, small silver pendant set with pearl. Reward. Phone E 4796.

LOST — OFF CHANNEL ISLAND, ONE small white boat. Reward. Phone B 1315.

LOST—SEVEN MONTHS OLD BOSTON Bull. Revelstoke tag on his collar. G 2155.

REWARD FOR RETURN OF BRACELET with green stones, lost near Royal Theatre Monday evening. Please return to 2500 Douglas Street or phone G 5441.

WOULD THE GENTLEMAN IN WHOSE car a parcel was left on Sunday phone G 2553.

31 MONEY TO LOAN

ANY REQUEST FOR A MORTGAGE appreciated. See R. C. Holmes, Pemberton & Son, Ltd. G 8124.

FUNDS AVAILABLE FOR MORTGAGE loans. Apply P. R. Brown & Sons, Ltd., 1112 Broad Street. Phone G 7171.

MONEY TO LOAN
$500, $800, $1,000, $1,500, $2,000 AND larger amounts. Building loans acceptable.
H. G. DALBY & CO., LTD.
634 View, Opposite Spencer's

A NATIONAL HOUSING ACT 5% LOAN
A FIRST MORTGAGE PRIVATE LOAN
A BUILDERS' PROGRESSIVE LOAN
Ask Us for Complete Details

GILLESPIE, HART & CO., LTD.
Established Over a Quarter of a Century
611 Fort Street — Phone G 1181

A HOME OF YOUR OWN THROUGH A K. & S. LOAN
Loans Readily Arranged by This Old-Established Firm. Ample Funds.
KER & STEPHENSON, LTD.
1121 Government Street — Phone G 4127

33 BUSINESS DIRECTORY

1200 ITEMS—1200 BLOCK, DIGGON'S

CAMERAS AND REPAIRS

BEST PRICES PAID FOR SMALL modern cameras. 1108 Broad. G 2021.

CATHOLIC SUPPLIES

STATUES, Rosaries, Prayer Books, Gifts. Kaufer's, 673 Richards, Vancouver, B.C.

CORSETS

SMOOTH BEAUTY OF SILHOUETTE With Easy, Graceful Comfort made possible by NuBone ... the only "WOVEN WIRE STAY" in the world. 2247 Oak Bay Avenue, E 1312. 763 Fort Street, G 2934.

FLOOR SURFACING

LEN JONES & CO.—FLOORS SANDED and finished. Estimates free. G 1370.

V. I. HARDWOOD FLOOR CO., 707 Johnson. Free estimates. G 2314.

FUMIGATING

BED BUGS, ROACHES, FLEAS, MOTHS and their eggs. Complete extermination guaranteed. Licensed operators. Member of National Pest Control Association. Phone Victoria Pest Control Clinic. G 8701.

PLUMBING

AT COST—Plumbing Repairs; Replacements! Range boilers plugged! G 4468.

OUR PLUMBING REPAIR SHOP ON wheels to your door saves you money. Reliable Plumbing Shop. G 1641 and G 3664.

PLUMBING Repairs, Installations. Hot water boilers. Phone 135R, Colquitz.

PROFESSIONAL ENGINEERS

HUGH PETERS, CIVIL ENGINEER. Phone Garden 7886.

TAILORING

LADIES' AND GENTS' TAILORING—Expert. Remodeling, alterations. J. Davis, 623 Yates. E 5811.

VACUUM REPAIRS

PREMIER DUPLEX VACUUM CLEANER authorized agency, parts, service guaranteed. Repairs. 807 Fort Street.

WOOD

WANTED — CORDWOOD, FOUR-FOOT or stove lengths. Will haul from bush. E 5010.

34 PROFESSIONAL DIRECTORY

ACCOUNTING—INCOME TAX

HIGH TAXES—ARE YOU CLAIMING all deductions allowed by law? Returns prepared. Claims, refunds adjusted. A complete income tax service. E 8743.

ARTS

LESSONS, ST. ANN'S ART TEACHER. Also pictures to order. G 5521.

CHIROPRACTORS

J. R. LIPP, DOCTOR OF CHIROPRACtic. Registered and licensed. Jones Block, 723 Fort St. Phone B 3811.

JOHN M. STURDY, REGISTERED AND licensed chiropractor. 109 Union Bldg. E 5034.

OSTEOPATHIC PHYSICIANS

DR. VERNON B. TAYLOR, REGIStered and licensed. 301-2-3 Jones Block, 723 Fort St. Phone Empire 7822.

PATENT ATTORNEYS

FETHERSTONHAUGH & CO.
Patents and Trade Marks
Offices Throughout Canada and U.S.
789 W. Pender, Vancouver. Phone Sey. 3706.

MARKS & CLARK. Patent Attorneys. 304 Bank of Toronto Bldg., Victoria.

PHYSIOTHERAPY

H. B. LIVESEY, REGISTERED AND licensed, 212-3 Pemberton Building. G 3642.

37 MISCELLANEOUS

SAWS FILED, SET, GUMMED, ETC. Phone W. Emery, 1367 Gladstone Ave.

1200 ITEMS—1200 BLOCK, DIGGON'S

40 FOR SALE—MISCELLANEOUS

40A BUILDING MATERIALS

QUALITY SHINGLES — LOW PRICES. Dalziel Box Co. G 1422.

SIDNEY SPEEDY SERVICE
BUY MEZZOTONE, A NEW KIND OF Paint. Economical to use — covers wallpaper, kalsomine or any surface. A can mixed with half a can of water makes enough paint for average-size room. Nine colors to choose from. Dries in half an hour—odorless. Price $4.25 per can.
SIDNEY LUMBER
G 2518 — 2115 Government Street

THE MOORE - WHITTINGTON LUMBER COMPANY LIMITED
Established 1893
LARGE STOCK — RIGHT PRICES
Lumber, Millwork, Gyproc, Masonite, Insulex, Gypsum, Wool Shingles, Etc.

40 FOR SALE—MISCELLANEOUS (Continued)

ANY TIME YOU WANT ANY CUPboards or other detail woodwork see E. S. Cross' Carpenter Shop, 3004 Oak Bay Ave., or phone E 0733.

IN STOCK
Reliable "Duroid" Roofing Products. Hexagon Shingles, choice of 5 different colors. From $6.53 sq. up.
WARTIME Smooth Roofing, 40 Lbs., 108 Sq. Ft. ... $2.20
WARTIME Grey Green, 76 Lbs., 108 Sq. Ft. ... $3.35
WARTIME Tuy Red, 75 Lbs., 108 Sq. Ft. ... $3.75
PERMAX Tarpaper Hi-Grade, 400 Sq. [illegible]
15-Oz. Carpet Felt, 450 Sq. Ft. ... $2.50
STEWART & HUDSON RETAIL LUMBER
B 2171 — 405 Gorge Road — B 2172

40B CLOTHING, FURS, SHOES, ETC.

LADY'S NEW PEARL-GREY SPRING coat. Smartly styled. Size 14. Must sell. Phone G 7628.

40D FURNITURE

A GOOD SELECTION OF CHESTerfield Suites — $40 to $80
J. M. WILLOWS
705 Johnson Street — Phone G 0424

BETTER CHESTERFIELD SETS AND bed chesterfields for less at the Victoria Upholstery Co., 762 Fort. G 7024.

BEDS, 4' 6", compte., $32.50. Cable springs. Capital Mattress, 641 Pembroke. E 0532.

CHESTERFIELD (WILL OPEN AS BED) and chairs to match. Upholstered in rust velour. New condition. 1146 Richardson Street.

CARPETS Stretched, Restiffened, Cleaned, repaired and altered. Clean rugs for sale. Carpetorium, 1025 Cook. E 2861.

DINING-ROOM SUITE, THREE EXTRA leaves, six chairs, $25. E 7906 or E 2655.

FOR SALE—DOUBLE BED AND HIGH chair, $17.50. Phone G 5905.

IN GOOD CONDITION—SINGLE STUDIO couch. B 3460.

SPECIAL — NINE-PIECE WALNUT DINing-room suite, almost new, $199.50; three-piece bed chesterfield suite, $124.50. Holland Bros., 751 Fort. E 0913.

SINGLE BEDS, COMPLETE, $17.50 TO $29.50; Victrola phonograph, $22.50. Holland Bros., 751 Fort. E 0913.

IT WILL SET U BACK 17 smackers but then—she'll always remember U if you come across with a wedding gift such as this Duncan Fyfe cocktail table ... long and narrow ... makes you wonder why it doesn't tip over ... solid walnut, pie crust top ... "Oh-oh ... here's a client back in a moment ... sure had on a screwy hat" ... if $17 is too much how 'bout one for $9—double-decker at that.

HEANEY WAREHOUSE — Bastion St.

TO THE LADIES IN WAITING ... to you on our list waiting for things we said we could get ... we'll live up to our word, if the mfr. does ... if your out, we'll phone again ... bye fernow.

THIS WEEK'S SPECIALS AT HOME

End Tables	$7.95 to $17.50
Coffee Tables	$7.50 to $30.50
Occasional Chairs	$10.75 to $40.00
Bookcases	$21.50 to $42.50
Tea Wagons	$24.75 to $53.50
Cedar Chests	$21.95 to $80.00
Tri-lite Lamps	$13.50 to $29.50
Steel Card Table Sets	$15.75
Metal Smokers' Stands	$3.50
Hassocks	$7.95 to $15.00
Card Table Screens	$6.25
Night Tables	$9.50 to $18.50
Mantel Mirrors	$3.50 to $42.50

HOME FURNITURE CO.
On Fort, Above Blanshard — E 9931

A Large Wardrobe, brand new	$30.00
Chiffrobe Dresser, real nice design	$30.00
24 In. x 48 In. Wood Crib, can be taken apart for shipping	$16.50
Gate-Leg Table, opens from 36 ins. x 12 ins. to 36 ins. x 52 ins.	$15.00

Also a variety of well-made Drawer Chests, Stools, Single Beds and Double Bunks, Kitchen Drop-Leaf Table, Book Shelves, Etc. Also a used Spring Swivel Office Arm Chair at $10.
See Them at 844 FORT STREET

TRADE IN YOUR OLD FURNITURE FOR NEW
McLENNAN, McFEELY & PRIOR, LTD.
1400 GOVERNMENT STREET — G 1111

FURNITURE, CARPETS, DRAPERIES, LINOLEUMS
For Largest Selection in the City See
STANDARD FURNITURE CO.
Manufacturers and Retailers — 737 Yates

WANTED — USED FURNITURE AND RANGES—WE PAY BETTER PRICES
HUB FURNITURE COMPANY
713 Johnson Street — Phone G 6435

TWO STORES—REID'S—TWO STORES
High-Class Used Furniture, 1317 Broad
Fine Antique Furniture, 1025 Fort

LINOLEUMS, per sq. yard, 33c to 79c. FRANK'S FURNITURE—860 Yates Street.

8-PIECE DARK OAK DINING-ROOM suite, $75. Walnut steel baby crib, $18.50. Holland Bros., 751 Fort. E 0913.

40E MUSICAL INSTRUMENTS

BECAUSE THIS IS A DIRECT FACtory branch, Willis offers the best value for your money. See us at Willis Pianos, 745 View.

GUITAR FOR SALE, $35. G 4993.

ROSEWOOD STEINWAY SQUARE grand. E 7909 or E 3655.

TRADE IN YOUR POOR VIOLIN FOR A good one. Gilbert, 326 Douglas. G 2593.

WANTED TO BUY—PIANO ACCORDION. Phone G 7148.

40F RADIO

CABINET RADIO WITH PHONOGRAPH record combination. 2727 Asquith. B 2607.

RADIO FOR HIRE, WEEK OR MONTH. Radios repaired, tubes tested free. Aaronson's, 1328 Government St. G 4722.

6-TUBE RADIOLA, TABLE MODEL, first-class condition. 2811 Rose Street. E 8950.

40G RADIO REPAIRS

A B.C. ELECTRIC CO.—GUARANTEED radio repairs. G 8113. 807 Fort.

FLETCHER BROS. LTD., 1130 DOUGlas. Expert radio repairs at moderate prices. Our radiotricians are members of Associated Radio Technicians of B.C. All work is guaranteed. G 7148.

KENT-ROACH, LTD. — EXPERT RADIO service by skilled technicians and the most modern testing equipment. Phone E 6013. 641 Yates Street.

It's Patriotic to Keep Your Radio in the Pink of Condition
DAVID SPENCER, LTD.
Specialists in Radio Service — E 4141

1200 ITEMS—1200 BLOCK, DIGGON'S

40H NURSERY STOCK, PLANTS, ETC.

BEDDING PLANTS — ANTIRRHINUMS, petunias, stocks, etc. Murdoch, Ruby Road, off Shelbourne.

PLANT A GARDEN
FOR HOME-FRONT MORALE
WE HAVE FLOWERING SHRUBS, fruit trees, etc.
PLACE YOUR ORDER SOON
THE OAKLANDS NURSERY
R. E. Snider, Prop.
1580 Hillside — Phone E 5753

40K BICYCLES AND MOTORCYCLES

BICYCLES, ALL SIZES; REPAIR WORK guaranteed. Aaronson's, 1328 Gov't St.

EVERYTHING IN BICYCLE REPAIRS. Peden Bros. Ltd., 1410 Douglas. G 5811.

FOR THE HIGHEST GRADE OF REpairs, it is still HARRIS' — 738 FORT STREET.

GENT'S BICYCLE — IN EXCELLENT condition, mechanically perfect. $35. Shelbourne Station. E 3935.

OLD BICYCLES AND PARTS ARE worth money. G 4722. We call.

WANTED—LADY'S BICYCLE IN GOOD condition. E 2638.

40L STOVES AND RANGES

A SPECIAL ANNOUNCEMENT TO THE people of Victoria and district. We will buy your old stoves, heaters or other second-hand goods, regardless of condition. We pay cash and call anywhere at any time. G 5192.

ACE SAWDUST BURNER, NICKELplated hopper, A 1 condition. G 5646.

40 FOR SALE—MISCELLANEOUS (Continued)

ANYTHING IN STOVES, FURNITURE wanted regardless of condition. We pay cash for stoves, furniture, ranges, scrap plumbing, machinery, etc. Call us first. Sell your junk and buy bonds. G 3841.

BOILERS CONNECTED AND STOVES repaired day or night. Phone G 6401.

CHOICE OF TWO GOOD RANGES—Write Box 50, Mount Tolmie P.O.

FAIRBANKS-MORSE COAL STOKERS. Southall Stove Co., 1331 Gov't. G 3061.

REPAIR PARTS FOR McCLARY ranges. Carter's Stove Store, 833 Fort Street. E 8011.

RANGE FOR SALE — E 7476.

RANGE CASTINGS FOR MOST RANGES. B.C. Hardware, 724 Fort Street.

WANTED — 500 RANGES; HIGHEST prices paid. Peden's Stove Store, 723 Johnson Street. E 1681.

WANTED—GAS RANGE. E 1681.

40X MISCELLANEOUS

A SHELTON THERMIQUE TABLE model machine with accessories; a Senator hair dryer, pedestal type; an Elite pedestal shampoo tray; a shampoo cape like new. 1346 Stanley. E 3590.

ALL MAKES OF VACUUM CLEANERS cleaned and repaired. Taylor & Co., 828 Fort Street.

ALL MAKES SEWING MACHINES, REpairs, needles and parts. Taylor & Co., 828 Fort.

A FEW SPECIALS IN RECONDITIONED sewing machines; guaranteed. Taylor & Co., 828 Fort.

A FILTER FOR WATER, $2.75; ELECtric fireless cooker, $10. 1421 Broad.

A DOUBLE LOAD CINDERS, $3—CLAY soil, rock, manure. H. Vye. G 5564.

BABY SULKIES FOR RENT — BRING your babies in on the bus or street car and rent one of our sulkies for shopping. 25c for half day. Robinson's, 1220 Broad Street, opposite Colonist. Phone E 6212.

BETWEEN 400 AND 500 FEET ½-IN. brass tubing, no seams, ½-in. connections. 8c per ft. Malahat Chalet, Malahat P.O.

BUYER WANTED FOR TWO GALLONS goat milk per day. What offers. Box 9237, Colonist.

BARGAINS IN USED VACUUM CLEANers. Terms if desired. Taylor & Co., 828 Fort.

BROKEN WINDOWS REPLACED; LEADed lights repaired; auto glass installed. Hobbs Glass, Ltd., 825 Broughton.

CHILD'S AUTOMOBILE; IN GOOD shape. Also kiddy car with pedals. E 2727.

COMPLETE MATERNAL SET — GOOD buy. G 4277 or 2371 Hamotia.

CONCRETE WORK—A GOOD JOB AT reasonable prices. Empire 7993.

"DERAT" RAT AND MOUSE KILLER, 50c; harmless to humans, animals, fowl.
"DERPO" Bug Killer, 35c.
SOLD by all leading Departmental, Drug, Grocery, Hardware and Co-operative stores or write DERPO PRODUCTS, Toronto.

ELECTRIC VACUUM CLEANER WITH attachments (used). A. F. Taylor & Co., 828 Fort. G 3021.

ELECTRIC SEWING MACHINES FOR rent. Taylor & Co., 828 Fort. G 3021.

WALLPAPERS

FOUR-FIFTHS OF YOUR HOME IS wallspace. We have hundreds of beautifully designed wallpapers that will enhance that portion of your home.
PAINT SUPPLY CO., LTD.
719 Yates Street — Phone E 1148

FIELD GLASSES, $6.75; WATCHES, $1.50 (tax extra); telescopes, 60c; reading glasses, 75c; flashlight cells, 15c; crystal sets, $1.75; spectacles to suit any sight, $2.75. Aaronson's Cut Rate Store, 1328 Government Street.

FOR SALE — ENGLISH PRAM BABY buggy, $15; also child's high chair. G 2980.

FOR SALE—ONE POWER KING SAW and brake relining machine. G 7280.

FOR VENETIAN BLINDS AND SUPPLIES. Pacific Venetian Blind Co., 1119 Fort.

MONAMEL — THE MODERN INTERIOR finish. For floors and woodwork, walls and ceilings, in bathrooms or kitchens or wherever extreme durability is desired. It is heatproof, acidproof, alkaliproof and waterproof. General Paint Store, 1011 Blanshard Street. E 0018.

MANURE FOR SALE—TWO YARDS, $4, delivered. G 4218.

ONE STANDARD BACON SLICER — Price, $17.50. A. J. Worth, 745 Pandora Avenue.

OLD MANURE FOR SALE, AND DELIVered. Phone E 2467.

ROYAL TYPEWRITER IN FIRST-CLASS condition. Apply 2010 Douglas. E 3913.

SPECIALS ON DISCONTINUED COLORS and sizes in paints and enamels. Halte-Andrews Paints, Ltd., 711 View Street.

SPLIT CEDAR FENCE POSTS—SEVEN feet long. Any quantity. Apply Heather Bank Estates Ltd., 739 Fort St.

SAWDUST BURNER FOR SALE—E 2996.

USED VACUUM CLEANER (BEATTY), good condition, cost $79. Sell for $40. E 6188.

VALSPAR VARNISH AND ENAMELS—Waterproof, wearproof, weatherproof. Complete stock. The Staneland Co. Ltd., 840 Fort Street. G 1914.

WANTED—FISHING REEL, 4-INCH OR larger, wood preferred. L. E. Littlewood, R.R. 1, Saanichton. Keating 46X.

WESTINGHOUSE REFRIGERATOR, EXcellent condition, $225 cash. G 4363.

4-H.P. STATIONARY ENGINE — GOOD condition; double drum gas donkey, lines, blocks, and all complete. 476 Lampson Street.

$3 MONTH RENTS, $5 MONTH BUYS brand new typewriter, standard keyboard. Remington-Rand, Ltd., 619 Broughton Street. Garden 6012.

1200 ITEMS—1200 BLOCK, DIGGON'S

B.H. "ENGLISH" PAINT
Made from the best paint materials available. B.H. "English" Paint is ideal for outside work.
HICKMAN TYE HARDWARE CO., LTD.
1211 Quadra Street — Phone G 5137

HOW ARE YOUR OFFICE SUPPLIES OF STATIONERY?
Check Your Quantities and Keep Ahead of Your Requirements
THE COLONIST PRINTING DEPARTMENT
1211 Broad Street — Victoria, B.C.

JUST ARRIVED!
The Largest Selection of Framed Pictures in the City ... Babies, Scenic, Old Masters, French Prints
BRIGHTEN UP YOUR HOME WITH A PICTURE FROM MACDONALD'S ELECTRICAL LTD.
1121 Douglas, corner View — E 1171

41 WANTED—MISCELLANEOUS

A REPUTATION FOR PAYING HIGHEST prices for rags, bottles, tools, stoves, furniture, or anything you wish to dispose of. We call anywhere any time. B 3935.

AIR-COOLED GAS ENGINE, 2½ TO 4 h.p., suitable for boat, saw, etc.; lady's bicycle. Box 8310, Colonist.

A B.C. ELECTRIC CO. WANTS SMALL radios, refrigerators, washers, irons, vacuum cleaners. Best prices. G 3113.

ALL YOUR OLD FURNITURE, TOOLS, radios, bottles, rags and useful things. Good prices paid. E 0950. E 0342. We call.

A FEW SHOTGUN SHELLS, 12 OR 16 gauge. Phone G 1765.

ALL CASH FOR SEWING MACHINE—What have you? Phone E 4536.

BOOKS BOUGHT FOR CASH AT Hunter's, 1118 Government. B 2011.

CASH FOR GOLD, SILVER, DIAMONDS, jewelry, watches, antiques, Ronson lighters, electric shavers, cameras, etc. Old Gold Shop, 774 Fort Street. G 2724.

CASH FOR USED DRAWING INSTRUments, slide rules, numbering machines, office desks, adding machines, etc. Diggons, 1210 Government.

CASH FOR YOUR CAMERA. MOST sizes except postcard. Film pack or roll film type. Hudson's Bay Company camera department.

41 WANTED—MISCELLANEOUS (Continued)

CASH FOR TABLE MODEL RADIOS. We call. G 4722.

CHILD'S TRICYCLE WANTED. G 3766.

IF YOU WISH TO DISPOSE OF YOUR furniture, etc., antique or modern, consult us. We either buy outright or sell for you. Fred Smith & Co., Auctioneers. G 4913.

IDEAL RELOADING TOOL WANTED FOR 30-30 ammunition. Phone E 8355.

TURN YOUR OLD GOLD AND DIAmonds into cash at Rose's Ltd. Jewelers, 1317 Douglas Street.

TABLE MANTEL MODEL RADIOS, ALL makes. Best prices paid. G 3113.

WANTED—TWO LIMOGES CUPS AND saucers, "Bridal Rose" pattern, or two saucers to replace breakage. Box 9113, Colonist.

WANTED — MEN'S USED CLOTHING. Best prices paid for men's suits. E 7835.

WANTED—SMALL OUTBOARD MOTOR. Also small radio. Phone G 5373 or E 4912.

WANTED — BOOK ON TEACHING cricket, with photographs. Box 9025, Colonist.

WE BUY GOOD-QUALITY FURNITURE, china and silver. Century Arts Shop, corner Government and Yates.

WANTED—BUILDING ABOUT 12 X 14 than can be moved. Phone B 2365.

WANTED—ELECTRIC REFRIGERATOR for a small house. Phone E 3443.

WANTED, TO BUY OR RENT, EXTENsion ladder. 1717 Fernwood Road. E 4985.

WANTED, IMMEDIATELY—GOOD SECond-hand trunk. Box 9095, Colonist.

WANTED—TO BUY USED PIANO FOR cash. G 7148.

100,000 PENNIES FOR THE MAIDstone Street School. P.O. Box 562.

1200 ITEMS—1200 BLOCK, DIGGON'S

42 POULTRY AND LIVESTOCK

42A POULTRY AND SUPPLIES

WANTED—ONE GUINEA FOWL, HEN. Particulars to 756 Rooky Road, R.R. 1.

60 LEGHORN CHICKS, SEVEN WEEKS old. New Hampshire cockerels. J. L. Lang, Wayside Farm, Cedar Hill Crossroad. E 6294.

40 HENS, HAMPSHIRES AND ROCKS, 4 roosters, $2 each. A. E. Johnson, Mills Road, Sidney.

42B HORSES

FOR SALE — HORSE, TEAM PLOUGH, disc. Mrs. J. Rennouse, Central Saanich Road.

42F DOGS

FOR SHOCK, BARKING FITS, NERVousness, car sickness, give your dog NuLife Sedative Nerve Powders. At drug stores or pet shops.

42K PIGS

FOR SALE—3 SOWS, 1 BOAR. A. McGregor, Prospect Lake.

WANTED — LITTER OF PIGS. GIVE age, price, deposit paid now. Write Kirby, River Jordan.

42X MISCELLANEOUS

A BABY SQUIRREL WANTED TO BUY. E 6205.

HORSE WAGON (EXPRESS TYPE), REbuilt. Phone E 7364.

PLOUGHING AND DISCING, NEW FORD tractor. Phone Montague, Keating 15M.

WANTED—SIX BEATTY COW STANchions, complete. Phone Garden 4258.

46 HOTELS

BEVERLY HOTEL
734 Yates St.

AVAILABLE NOW—NICELY FURNISHED rooms with or without private bath; also completely furnished housekeeping rooms. Moderate rates.
James A. Griffith, Owner and Operator

CHURCHILL HOTEL, VICTORIA'S NEWest. Special daily and weekly rates. At View and Government.

CRAIGMYLE, 1037 CRAIGDARROCH, close in. Excellent meals; hot and cold water in each room. G 0031

47 ROOM AND BOARD

ACCOMMODATION AND GOOD MEALS, private home, close in, for young person. Reasonable. E 1820.

ACCOMMODATION THREE YOUNG men, servicemen preferred; close transportation. G 3245.

BOARD AND ROOM — NEAR LAKES, golf links, riding. Reservations now for holidays. Deane-Freeman, Three Dot Ranch, Langford. Belmont 44Y.

DOUBLE ROOM WITH BOARD — 1032 Belmont. E 8844.

ESQUIMALT, SPECIAL TERMS, NAVAL or military officers, attractive bed-sitting-room, open fireplace, veranda. References given. E 8901.

LARGE ROOM, GOOD BOARD, SUIT young man, share; close in. G 2138.

ROOMS, BOARD OPTIONAL, ISLAND Highway, Langford Lake, good transportation, garage, all city conveniences. E 0701.

ROOM-BOARD — TWO WORKING MEN willing to share. 338 Michigan St. B 1526.

ROOM AND BOARD, SUIT TWO WILLing to share, central, reasonable. B 2328.

THE PRIORY GUEST HOUSE FOR elderly people (the old James Bay Hotel), 270 Government Street. A lovely spot for those who appreciate a quiet comfortable home. Nursing care when needed. Beacon 3723.

THE GUEST HOUSE, 1062 NEWPORT Avenue, Oak Bay—Comfortable accommodation, excellent meals. Reasonable rates. Close to golf links. Buses pass the door. Phone Mrs. Scott, G 8238.

1418 HARRISON ST. AT FORT AND Yates, two business people. E 8773.

48 ROOM AND BOARD WANTED

TWO NAVAL P.O. REQUIRE DOUBLE room and board, May 31. Esquimalt preferred. Box 9218, Colonist.

WANTED — BOARD-ROOM WITH ELderly people on fruit or chicken farm, cycling distance Oak Bay School. Can help with chores after school. Gordon Head district preferred. Box 9135, Colonist.

49 ROOMS TO RENT

COMFORTABLY FURNISHED 2 ROOMS, each twin beds; private home. Business or servicemen preferred. G 8737.

49A FURNISHED

BED-SITTING-ROOM FOR TWO MEN. Close in. 1315 Fernwood.

COMFORTABLE SINGLE ROOM FOR gentleman. Close to No. 2 car line. Breakfast optional. G 7946.

FURNISHED FRONT BEDROOM, SUIT serviceman or girl, close in car and bus. E 3109.

FURNISHED BEDROOM, KITCHEN privileges; light, phone, water. Comfortable home to companionable lady. $15 month. E 9507.

ROOM FOR CHRISTIAN COUPLE, KITchen privileges if desired. E 6968.

49B UNFURNISHED

LARGE UNFURNISHED FRONT ROOM, ground floor, fireplace and sink; middle-aged woman preferred. 1540 Jubilee.

ONE LARGE UNFURNISHED ROOM, very close in. Good district. Light, fuel, water, telephone. $25. 824 View St.

50 ROOMS WANTED

50B UNFURNISHED

THREE OR FOUR ROOMS OR SMALL house very urgently needed; quiet family; references. Empire 2661.

51 HOUSEKEEPING ROOMS

BED-SITTING-ROOM AND KITCHENette. E 8301.

51A FURNISHED

FURNISHED H.K. ROOMS, $15 MONTH up. Adults only. 1036 Hillside.

LARGE BED-SITTING-ROOM, $25; ALSO suite. 101 Ontario, James Bay.

51 HOUSEKEEPING ROOMS (Continued)

1517 QUADRA, CORNER OF MASON, furnished housekeeping room, after 3 p.m.

1 LARGE HOUSEKEEPING ROOM NEAR Parliament Buildings. Business people only. Phone G 1436.

52 HOUSEKEEPING ROOMS WANTED

REFINED BUSINESS WOMAN WANTS housekeeping room, June 1. Gorge district. Box 9284, Colonist.

52A FURNISHED

WANTED — QUIET, CLEAN, WARM room for light housekeeping near library for elderly gentleman. Prefer Protestant English people from Hastings, England, or vicinity. Rates must be reasonable. Box 9277, Colonist.

WANTED URGENTLY — FURNISHED light housekeeping room, inexpensive, for middle-aged woman. Near Anglican church. Box 9302, Colonist.

52B UNFURNISHED

TWO UNFURNISHED HOUSEKEEPING rooms. Adults. Box 8314, Colonist.

53 FLATS AND APARTMENTS TO RENT

FURNISHED THREE-ROOM SUITE, PRIvate entrance and bathroom, adults. $40. G 8784.

FAIRFIELD, 3-ROOM SUITE, SUIT quiet business couple. E 4639.

FURNISHED 2 Rooms, Kitchenette; Fairfield, business lady. Box 9031, Colonist.

REFINED LADY TO SHARE NICE apartment, few months. References. Box 9217, Colonist.

WEEKLY RATES ON MODERN APTS., for reservations. G 1061 after 6.

54 FLATS AND APARTMENTS WANTED

ARMY OFFICER WOULD PAY $80 RENT for pleasant furnished house (or large apartment); three bedrooms, adults. Box 9090, Colonist.

FURNISHED SUITE WANTED BY AIR force officer and family. Box 9283, Colonist.

NAVAL OFFICER AND WIFE, NO CHILdren, require small furnished house or suite. Esquimalt or close to city.—Box 8904, Colonist.

OFFICER'S WIFE AND BABY URgently need furnished housekeeping room or suite. Apply Box 8249, Colonist.

SMALL FURNISHED HOUSE, APARTment or flat, urgently required for officer's wife and child. Phone B 2240 or Box 8888, Colonist.

UNFURNISHED MODERN APARTMENT; Three rooms by one lady; desirable location; give full particulars. Box 9131, Colonist.

URGENTLY REQUIRED, THREE-ROOM self-contained, furnished suite, for quiet couple and young baby. B 3044.

UNFURNISHED FLAT OR SMALL house. James Bay. G 7312.

WANTED — TWO OR THREE - ROOM furnished suite within month. Any district convenient. E 8765.

55 HOUSES TO RENT

WELL-BUILT TWO-ROOM COTTAGE on waterfront, partly furnished, farm produce, 12 miles from city. Further particulars, Belmont 37 F, noon and evening.

55A FURNISHED

A BEAUTIFUL FURNISHED SEAFRONT home in Uplands, with sheltered private beach. Would rent to group of officers as joint tenants. Fine reception rooms, including full-size billiard room with table; four master bedrooms with three tiled bathrooms. Owner will pay light, water, fuel and care for garden. Rent, $180 per month. Would lease. Pemberton & Son, Ltd. Phone G 8124.

FURNISHED SIX-ROOM BUNGALOW to rent for three months from June 1. E 0826.

NICE HOME FOR RENT FOR FOUR months. Owner wishes to retain room and board. Elderly lady or officer's wife preferred. No objection to small child. Box 9281, Colonist.

SHAWNIGAN LAKE — SMALL FULLY-furnished cottage. Bedding and boat included. Waterfront. For Summer, $30 per month. Box 9192, Colonist.

55B UNFURNISHED

HEANEY'S (EST'D 1890) — MOVING, packing, storage. Phone G 1194. Let us explain our service.

57 WANTED TO RENT—HOUSES

QUIET, RESPONSIBLE, PERMANENT tenants, naval officer and wife, no children, want five or six-room house whenever available. Victoria or vicinity. References. Box 9046, Colonist.

VICTORIA OR CLOSE IN, 5 OR 6-ROOM house, permanent tenants. Box 9043, Colonist.

57A FURNISHED

SMALL FURNISHED HOUSE OR APARTment by June 1. No children. Permanent residence. G 4304 after 6 p.m.

WANTED — HOUSE OR APARTMENT for June 15, adults only. Phone E 5468 after 6 p.m.

YOUNG COUPLE DESIRE FURNISHED house or suite. Phone G 8444.

57B UNFURNISHED

WANTED—MODERN HOME, 3 BEDrooms, preferably Oak Bay district. B 1801.

58 OFFICES, STORES, HALLS TO RENT

SMALL STORE—CENTRAL; HEAVY PEdestrian traffic; rent $30. G 7341.

61 SUMMER RESORTS

RAINBOW BEACH CAMP, SALT SPRING Island, Ganges P.O. Extensive timbered acreage, warm, safe bathing, tennis, fishing. Lower rates May and June. Housekeeping cottages, secluded and scattered; ideal for quiet holiday or family parties. Phone 8M, Ganges.

65 AUTOMOBILES

AUTO PAINTING, FENDER REPAIRS; expert work. Mooney's Body Shop, 914 Cormorant. Empire 5012.

65A FOR SALE

AUTO SALES FINANCED—H. W. MILLER & Co., 1310 Broad Street.

ENGINE RECONDITIONING SPECIALists—Get our prices. Complete job: rebore, install pistons, pins, rings. New-engine performance. Easy on gas and oil. CHET DOWMAN GARAGE—724 JOHNSON.

HOME-MADE TRACTOR—DODGE ENgine, double reduction, 8.25 x 20 rear tires, 32 x 6 front, heavy-duty chains for back tires; cheap. 715 Market Street.

WANTED
100 AUTOMOBILES
IF YOU WISH TO SELL YOURS DRIVE in for our cash offer.
Or Phone G 8177
Top Prices Paid
NATIONAL MOTOR CO. LTD.
819 Yates St. — G 8177

JEWETT COACH, IN GOOD SHAPE, FIVE fairly good tires. Very reasonable. G 4111.

STRONG TWO-WHEELED TRAILER, good tires. Phone G 2868.

QUICK SELLERS

1941 FORD SEDAN—In very fine condition. A real bargain at ... $945

1938 DODGE SEDAN—First-class condition. You can't go wrong on this one ... $865

WE NEED CARS
LET US GIVE YOU CASH FOR YOURS

DAVIS-DRAKE MOTORS, LTD.
Buick and Pontiac Cars — G.M.C. Trucks
Fort St. at Quadra — Phone G 9164
Associate Dealer — Monarch Motors, Duncan

A Mart for Busy Readers—Property for Sale or Trade

TO OUT-OF-TOWN SUBSCRIBERS

Out-of-town subscribers who wish to answer advertisements in which only the telephone number of the advertiser is given may mail their replies to The Colonist and The Colonist will communicate such replies to the advertiser.

66 AUTOMOBILES
(Continued)

THREE SMART BUYS

1939 HILLMAN MINX SEDAN—Run only 17,000 miles. 35 miles to the gallon. Excellent tires ... $750

1938 CHEVROLET MASTER COUPE—Very good throughout. Large rear deck, could be easily used as a pickup ... $675

1940 CHEVROLET MASTER COACH—Full sedan front seat, exceptional tires, dependable and economical to operate. Heater included ... $940

A Few Other Equally Good Buys

WILSON & CABELDU, LTD.
825 Yates E 1107

WANTED—1941 or 1942 Chevrolet sedan. Highest cash price paid. Urgently needed. Phone E 1107.

AUTO REPAIRS
Quick Service — Reasonable Prices

1938 NASH SEDAN—Lovely condition ... $795

LINCOLN V-8 SEDAN—A-1 shape. Could be converted into a truck with little expense ... $400

TIRE REGROOVING
Let Us Regroove Your Tires. They Last Longer

MASTERS MOTOR CO., LTD.
815 View Phone E 3541

A BUY FOR SOMEONE

1939 PLYMOUTH CUSTOM SEDAN—In very nice condition, equipped with dual horns, visors and wipers, also heater and 1943 licence. Price ... $925

BEGG MOTOR COMPANY, LTD.
865 Yates Street
Yes—We Pay Cash for Used Cars!

TWO GOOD BUYS

1938 HUDSON COUNTRY CLUB SEDAN. Specially reduced to ... $795

1938 WILLYS 4-CYLINDER SEDAN. A very economical car; 30 miles per gallon ... $495

Best Cash Price Paid for Used Cars

JAMESON MOTORS, LTD.
740 Broughton Street

1936 AUSTIN "10" SALOON
NICE CONDITION THROUGHOUT
$525
JONES BROS.' SERVICE STATION
E 5623 Cor. Yates and Quadra

1938 FORD 2-TON TRUCK WITH auxiliary transmission and logging bunk, also Hayes-Anderson 6-ton trailer. Price for truck and trailer
$1150
Cash Only
Phone Ganges 34Q

AUTOMOBILE FINANCING
Conditional Sale Agreements Discounted
Rates Reasonable Quick Decisions
ISLAND FINANCES LTD.
1112 Broad Street G 7171

1941 SUPER DE LUXE FORD COUPE, like new, opera seats, radio, heater, tires three years' wear. Cash. No dealers. Box 9274, Colonist.

1929 SEDAN — EXCELLENT SHAPE inside and out. Tires good. E 2245, after 6 p.m.

1936 PLYMOUTH—GOOD TIRES, A 1 shape, new paint. Gavin Jack, 1127 Quadra Street. Phone E 0221.

1937 CHEVROLET COACH — GOOD tires and in good condition. $585. Seen at View Street Garage, phone E 6625.

$100—MODEL "A" FORD COUPE, rumble seat, fair tires. Call E 6667 or 590 Boleskine.

1928 ESSEX SEDAN FOR SALE. Cheap. B 2048.

66A WANTED

CASH WAITING FOR DAMAGED, frozen or burned cars and trucks for wrecking, no delay, best prices. W. Frank Cameron Auto Parts, 952 View Street. Phone E 6632.

CASH FOR YOUR CAR — MASTERS Motor Co. Ltd.

CASH FOR YOUR CAR FOR WRECKING. Cameron Bros. 1340 Craigflower. E 6598.

WANT CAR IN GOOD CONDITION WITH good tires, $400 cash. No dealers. Box 9175, Colonist.

WILL PAY $400 CASH FOR GOOD CAR. Private party buying. G 8763.

67 BOATS AND LAUNCHES

ANCHORS, CHAINS, SHACKLES, MOORing buoys and Manila rope. Ship Chandlers (McQuade's), Ltd.

BOAT BUILDING AND REPAIRS. Agents for Kermath and Vivian engines. Armstrong Bros., 124 Kingston St. G 1512.

CAMERON BROS., HEADQUARTERS FOR marine conversions and propellers. 1340 Craigflower Road. E 6198.

FOR SALE — 16-FOOT LAUNCH, 16 horsepower Johnson outboard engine, fine condition, slow down for trolling. G 4616.

GORGE BOATHOUSE — PHONE B 2042. "The Winter Anchorage."

WANTED—SMALL DINGHY, 8 TO 10 feet. G 4218.

26-FOOT SPEED BOAT HULL. G 7280.

75 BUSINESS OPPORTUNITIES

NINE ROOMS AND INCOME. THREE for owner, nets $90. Good before present boom. Good neighborhood, close in. Terms, $4,100; reduction for cash. Consider four or five-room bungalow, trade, not over $2,000. Box 8525, Colonist.

1200 ITEMS—1200 BLOCK, DIGGON'S

77 LISTINGS CANCELLED

NOTICE — 2390 BOWKER HAS BEEN sold.

78 HOUSES FOR SALE

INVESTMENT

A REALLY GOOD SEMI-BUNGALOW on a pretty boulevarded street in Fairfield, near the sea. Rented at $40 per month. This is worth investigating.
$3000

SEASIDE COTTAGES

4 STUCCO COTTAGES, ALL RENTED, on lovely sandy beach.
$3800 On Terms

FOUR-ROOM COTTAGE, THREE LOTS, all cultivated. Low taxes. Three miles from town.
$2000 Or Near Offer

OAK BAY BUILDING LOT

LOVELY HOMESITE, ABOUT ONE-third acre. Beautifully treed. 100-ft. frontage ... $650

NEWSTEAD REALTY
1014 Broad Street Phone E 7134
Evenings: G 5265

FOR SALE—PARKSVILLE BAY, V.I., A beautiful home, charming six-room bungalow on ten-acre lot facing sea. Grand view, fine soil. Lots of firewood besides giant fir and cedar standing. Light, telephone, open fireplace, bath. Just reduced to $7,000. Real snap. Apply L. Howe, Nanaimo Hospital, V.I.

FOR SALE—A STONE HOUSE WITH acreage, suitable for guest house or apartment; hot and cold water in bedrooms; three bathrooms; electric pump and hot-water heating. Overlooking straits. Keating district. Phone Keating 52Q.

7-ROOM HOUSE; CLOSE IN. CHEAP. Phone G 1463.

78 HOUSES FOR SALE
(Continued)

FAIRFIELD, COOK STREET, CLOSE TO Beacon Hill Park. Solidly-built ten-room house. Best of hardwood floors. All rooms bright, spacious and clean. Would make excellent rooming house. Price, on terms ... $3750

THREE-ROOM BUNGALOW—NEARING completion. Living-room, fireplace, bedroom, kitchen, bathroom. Full basement; pleasant rural view, large lot, seclusion; one block from street car. To be sold "as is." $800 handles, or make us an offer for all cash. Price ... $1650

EDWARD SPENCER & CO.
208 Scollard Bldg.
Phone E 8724 Night E 0232

FAIRFIELD — SUPERIOR HOME IN choice location. Large living-room, den, with fireplace, splendid dining-room, large kitchen, two fine bedrooms and trunk room. Hot water heating, separate garage. Reasonable possession can be arranged ... $5500

SALE OR TRADE—ISLAND PROPERTY, consisting of twelve acres (five cleared), modern seven-room house with modern plumbing, etc., light and abundance of water, good barn, chicken house, etc. Property in excellent condition, convenient to Island Highway. Would trade for city property of five or six rooms ... $2500

A. S. MILLER
1309 Blanshard Street Empire 5822

FRIENDS OF MR. FRANK H. PARTridge will be interested to know that he is now connected with H. G. Dalby & Co., Ltd.

OWNER OFFERS LARGE NEW MODERN five-room bungalow with laundry room off kitchen, garage and pipe furnace in full concrete basement. Good location in beautiful High Quadra district near six cent bus. $3,900 cash handles, balance payable on N.H.A. mortgage with small monthly payments. For appointment to inspect write Box 8942, Colonist. (No agents please).

JUNE BRIDES ATTENTION

POSSESSION JUNE 15, BEAUTIFUL new stucco semi-bungalow of six rooms. Gorge district, close to 6c bus. Every modern feature. Excellent construction. Deep lot, good garden. Half cash. Price ... $4750

FAIRFIELD

SIX-ROOM SEMI-BUNGALOW, DElightful location. Many excellent appointments. Good garden, garage. Close to car. Taxes $72. $1,000 cash. Price ... $3500

H. G. DALBY & CO., LTD.
624 View Street Opposite Spencer's
E 6241 Evenings, E 7532

HANDSOME LARGE SEMI-BUNGALOW

SITUATE WITHIN THE 3-MILE CIRCLE in a delightful suburban neighborhood with three large lots well stocked with trees, shrubs, lawn, fruit trees, also chicken house, garage, etc. HOUSE AND GARDEN ARE IN FIRST-CLASS SHAPE. Bungalow comprises: Downstairs, hall, large living-room with fireplace, good-sized dining-room with buffet, den, bedroom, TWO BATHROOMS, pantry and kitchen with porcelain sink. ALL DOWNSTAIRS FLOORS ARE HARDWOOD. Upstairs there are two large bedrooms. All sleeping rooms are extra well provided with cupboards. There is a fine basement with concrete walls and floor, jam room, toilet and hot-air furnace. FAIRLY QUICK POSSESSION CAN BE GIVEN. Taxes $65. Price (clear title) ... $4750

ALL FURNITURE, including fine electric range, can be BOUGHT FOR ... $1000

OWNER WOULD CONSIDER TRADING for a small modern bungalow in the vicinity of the Jubilee Hospital

Let Us Show You This

THE ROYAL TRUST COMPANY
1202 Government Street
Phones E 4126 and E 3128

IMMEDIATE POSSESSION
"A WELL-BUILT BUNGALOW"

SIX ROOMS AND BATHROOM, COMplete with entrance hall, fireplace, built-in features, basement, furnace, garage, etc. Located in the east part of Victoria in a good home district.

PRICE
$3750 Terms
One Half Cash—Balance Arranged

IMMEDIATE POSSESSION

SEVEN ROOMS AND BATHROOM WITH basement, furnace, garage, fireplace, etc. Price ... $3750

Terms One-Third Cash

L. M. ROSEVEAR & CO., LTD.
110 Union Bldg., 612 View St. G 8041

SALE—7-ROOM HOUSE CAN BE MADE suitable for light housekeeping. Gas, garage, half-mile from City Hall. Possession at once. Down payment $500, balance on easy terms. Would consider trade for small bungalow and acreage on main highway close to town. Box 9268, Colonist.

SIX-ROOM RESIDENCE OF PLEASING appearance inside and out, with many good features. Quadra district, inside city, close to transportation. Taxes $97. Early possession. Price, $3250. Owner. G 7828.

VACANT—SIX ROOMS, OAK BAY. Pembroke bath. Cement basement. No fireplace. Big lot. Low taxes. Chicken houses. Close car line. $1,500 cash, balance $1,000, terms.

NEW STUCCO BUNGALOW—POSSESsion 30 days. Has everything desired. $1,300, balance $2,100 at $18 monthly, which includes low taxes.

$8000 — FIVE-SUITE APARTMENT. Splendid 1½-acre grounds. Five bathrooms. Garages. Fireplaces. Net returns $1,300 per annum and apartment for the owner. Good terms.

FINANCIAL SURVEY, LIMITED
218-20 Scollard Bldg. G. R. Lovatt
Beacon 1012 Evenings: G 5655, E 8671

VACANT THREE-ROOM COTTAGE—Modern bathroom, nice kitchen fixtures, large garden, low taxes. Near Gorge bus and car. $1,550. Owner. P.O. Box 881, Victoria. B 1228.

FIVE-ROOM BUNGALOW

CORNER LOCATION. GOOD-SIZED LOT. IN A-1 CONDITION. EXCELLENT BUY AT
$2500

INDEPENDENT AGENCIES
800 Fort Street
Phone G 1831

$1200 CASH HANDLES FIVE-ROOM bungalow — Three bedrooms, furnace, large lot, garage, near car. Reduced to ... $2200

$1000 DOWN — FIVE-ROOM POPUlar bungalow. No repairs. Basement, furnace, garage, good lot, near school and 6 cent bus. Nice home or investment. Peaceful location. Exclusive. Price ... $2100

$3200 — SIX-ROOM BUNGALOW, high location, three bedrooms, light floors, fireplace, basement, furnace, low taxes. Excellent shape. Oaklands.

$4500 — FIVE-ROOM BUNGALOW, grand location, all modern conveniences. Possession one week. Phone us on this. Gorge District.

CYRIL BUMLIN
708 Bank of Toronto Bldg. E 1833

WALKING DISTANCE

9 ROOMS, MAIN ROOMS OAK FLOORS. Up-to-date kitchen, tile sink, extra plumbing, all new; 2 bedrooms down, 4 up; 3-piece bathroom, furnace, cement basement and walks, separate garage, handy to schools, etc. Taxes 136. Price ... $3150

Cash $1,000—Balance Monthly
ALBERT BURDON
607 Fort St. E 8814

$2650 CASH SECURES THIS, NINE-room house near bus and car, clear title. Apply E. E. Heath, 625 Yates St.

79 WANTED TO BUY—HOUSES

ELDERLY COUPLE WANT TO BUY small Saanich home. Box 9175, Colonist.

OAK BAY PREFERRED—5-ROOM MODern bungalow. Owner does not wish to reside in same until 1944. We have buyers wanting homes in city or suburbs. Phone us your listings. J. H. Whittome & Co. E 8313 or G 6607.

79 WANTED TO BUY—HOUSES
(Continued)

WILL PAY $5,000 TO $6,000 CASH FOR bungalow in Gorge district. Apply E. E. Heath, 625 Yates Street. Phone E 4041. Night phones: B 1418, E 0219.

WANT 7 OR 8-ROOM HOUSE, SOLID condition. Close-in Fairfield. Cash. Box 9133, Colonist.

WANTED — FIVE-ROOM BUNGALOW. $4,000 cash. Phone E 3559.

80 PROPERTY FOR SALE

COUNTRY FARM HOME

A[illegible] and a really modern home with ample land for growing everything you need in fruit, meat and vegetables? WE HAVE IT and within SIX MILES of this city.
Full Information on Inquiry

MAINLAND RANCH

1071 ACRE RANCH SITUATED ON the North Thompson River, 40 miles from Kamloops, 250 acres arable land, part irrigated, balance wooded and grazing. Good 8-roomed house and barns. A delightful climate. Price (good terms) ... $15,000

ALFRED CARMICHAEL & CO., LTD.
1216 Broad Street G 7241

FOUR ACRES AT COLWOOD—EXCEPtionally well-built stucco bungalow with five rooms, extra large sitting-room with open fireplace, good plumbing features, basement with furnace and wash-tubs. City water, light and telephone installed. Outside buildings consist of garage and chicken houses. Property has good kitchen garden, balance timbered. Desirable privacy. Price ... $3500

JOHN GREENWOOD
1241 Broad Street

GOOD BUY—THREE LOTS, CLOSE IN near transportation. Empire 7558.

SOOKE SOOKE SOOKE
Properties of All Descriptions Listed
ALFRED CARMICHAEL & CO., LTD.

81 PROPERTY WANTED

ACREAGE WITH RIVER OR SEA frontage, waterfall preferred. Give full particulars. Box 7960, Colonist.

WANTED — WATERFRONT LOT, WITH or without house, preferably north of Willows Beach. Box 9294, Colonist.

WANTED—LOT, ISLAND HIGHWAY, Langford Lake frontage. Must be reasonable. Box 9120, Colonist.

82 ACREAGE FOR SALE

BACK TO THE LAND

A BEAUTIFUL HOMESITE WITH SEVEN acres of land situated in Saanich about 9 miles from city on good road. High ground with good view. Land is all cleared and part in loganberries. Price ... $1750

FLEMING GARDNER & CO.
1207 Douglas Street Phone G 7741

ACREAGE, BEAUTIFUL SEAFRONTage, good investment, landscaped. Apply Box 8993, Colonist.

CLOSE IN

Suitable for small or large family. This home is arranged as a six-room bungalow, with two additional rooms up, which are completely finished. Closed stairway. Hardwood floors. Venetian blinds. Wired for electric range. H.W. heat. A very attractive home for one who appreciates something a little better than average. Price only ... $4750

REDUCED

This splendid family home is now offered at a reduced price. Situated close to school and transportation. Comprising six rooms, full cement basement, hot-air furnace and two toilets. A very fine one-room bungalow. Playroom in back. Early possession. Price ... $3250

WATERFRONT

Unusually attractive home of seven rooms. Splendid basement with H.A. furnace and air conditioner. Four large lots. Wired for electric stove and many other outstanding features. Price ... $7000

NEW

Bungalow of three rooms and dinette. Garage attached. Ideal for retired couple. Tax $24. $1,800 cash. Price ... $2450

KING REALTY
718 View Street Phone B 2131
Evenings: B 3287, B 3221, G 1321

GORGE
NOW VACANT

Cozy bungalow of five rooms and a sunporch, good-sized living-room with open fireplace, three-piece bathroom, cement basement, hot-air furnace, laundry tubs, etc. Extra large garden with assorted fruit trees. Separate garage. Price includes practically new oil-burning range and Silent Glow burner, linoleums, carpet in living-room, Chesterfield, good supply of wood, coal and oil. Taxes about $30 ... $3000

CAREY ROAD AREA

Three lots with garden and fruit trees. Four-room cottage consists of kitchen, bathroom, living-room, two bedrooms. Electric light and water. Taxes $25 ... $2000

BURNSIDE AREA

Just outside five-mile circle. Nearly 5 acres well treed land with enough cleared for a Victory Garden. Pretty two-roomed cottage with electric light, chicken house, good well with electric pump. Early possession ... $1050

P. R. Brown & Sons, Ltd.
1112 BROAD ST. PHONE G 7171

A HOME
OF YOUR OWN
THROUGH A
K&S LOAN

That's the modern prescription for Home Ownership with the financial problem solved before you start. You plan the house the way you want it — we plan the finance the way you'll like it. Full information on the new Building Plan just announced by the Government.

KER and STEPHENSON LTD.
1121 Government St. Phone G 4127

Heisterman, Forman & Co.
608 VIEW STREET

$2100—Fernwood District, comfortable five-room home, good condition, cement basement. Early possession. Reasonable taxes. Close schools and transportation.

$6500—Walking distance, almost new stucco home, Tudor design, seven rooms, oak floors, two bathrooms, tiled sink, breakfast room, full cement basement. Nice garden.

PEMBERTON'S
For Real Values

OAK BAY
SHOAL BAY

JUST LISTED, OWNER TRANSFERRED—This artistic six-room sprawling bungalow, planned like you would plan it. Attractive entrance hall, charming living-room, dining-room, beautiful oak [illegible] lovely bedrooms. Full basement, furnace and garage. Automatic oil heat. Excellent condition. No mortgage. Taxes only $59. ABSOLUTE PERFECTION. Nice garden. View of the sea. EXCLUSIVE PRICE ... $7000

Please Call MR. STEPNEY

BURDETT AVENUE

HOUSE OF SIX ROOMS—Taxes $6 per month. All in good condition. Can be family home or used as small rooming house. For sale with most of furniture and furnishings included ... $2750

NEAR BEACON HILL

A completely duplexed house. Five rooms and bath, main floor with garage, basement and separate heating. Upstairs a three-room suite now rented to steady tenants. Possession of five-room suite early. Charming close-in location. Terms arranged at ... $4200

NEAR QUADRA (City)

Modern stucco bungalow. High location with view. One mile Hudson's Bay. Living-room with open fireplace. Dutch kitchen with breakfast nook. Full basement. Furnace and garage. Early possession. Cash price ... $3800

Pemberton & Son, Ltd.
625 FORT STREET PHONE G 8124

VICTORIA REALTY
643 YATES STREET
PHONE E 7514

HALF MILE CIRCLE

Semi-bungalow of six rooms with extra finished room in basement. Living-room has fireplace, light floors and enamelled woodwork throughout. Tiled sink, attractive bathroom with built-in bath. Basement, garage, furnace, etc. An exceptionally clean, well-kept home and reasonably priced at ... $2750

IMMEDIATE POSSESSION

CLOVERDALE. Compact bungalow of four rooms, three-piece bathroom, separate pantry with new all-metal cabinet sink, basement and furnace. Close to Quadra Street bus. $1,125 handles, balance $28 per month. Price ... $2200

WHITE SIDING BUNGALOW
ON
SMALL ACREAGE

CEDAR HILL DISTRICT. Cruse-siding bungalow of four rooms and large utility room. Modern Pembroke bath, etc. Two and one-half acres finest black loam. New chicken house. A real buy at ... $3500

Exclusive Listing

CHICKEN OR TURKEY FARM. Eleven miles out at Happy Valley. Exceptionally well built, comfortable bungalow, fully modern, with light floors, fireplace, coved ceilings, cabinet kitchen, etc. Large chicken house, brooder house, barn for four head, ample space for feed, separate garage. All buildings in first-class condition, with concrete foundations and floors. 15 acres, about three cleared, balance in bush with plenty of wood. Well located, close to bus and school. A good buy at ... $3700

SPEED'S
We Will Be Pleased to Give You Further Particulars or Show You Any of the Homes Listed Below

OAK BAY

1 BEACH DRIVE. Nine rooms. Excellent location ... $10,000
2 BEACH DRIVE. Eight rooms. Splendid sea view ... $10,000
3 BEACH DRIVE. Seven rooms. View of sea and mountains ... $9500
4 MOUNT JOY. Seven rooms. Nice garden. Price ... $9000
5 ISLAND ROAD. Eight rooms. Close to transportation. Price ... $7500
6 CENTRAL AVE. Seven rooms. Secluded garden. Price ... $6750
7 NEWPORT AVE. Eight rooms. Two garden lots. Price ... $6800
8 OFF TRANSIT. Eight rooms, on three lots. Price ... $5250

WM. E. SPEED
1210 NEWPORT AVE. PHONE G 3034

HIGH SAANICH

Attractive four-room bungalow with basement, furnace, 1½ acres mostly in natural park. Possession August 1. Price ... $3650

NEAT STUCCO HOME

Four rooms and sunroom. Basement, furnace, garage. Low taxes. Price ... $2900

VACANT—$3150

Newly decorated seven-room home with basement and furnace.

VACANT—$2100

Five-room bungalow with basement.

Alexander Page
1016 BROAD ST. PHONE B 1913

CLOSE IN ACREAGE

$3500—Four-room bungalow in splendid condition. Two acres choice soil, some fruit trees. Excellent outbuildings, barn, dairy, etc. This is on a good bus route, choice locality, near ocean.

$6000—Six-room house in beautiful condition, oak floors in handsome reception rooms. Furnace heat. Nearly 8 acres, very best of soil. Good barn, small greenhouse, garage, nice garden.

OAK BAY HOME AND REVENUE

$5000—Nine rooms and two bathrooms. Full cement basement with furnace, extra toilet and garage. PART OF THE HOUSE IS NOW RENTED FOR $50 PER MONTH and owner retains four rooms. Choice location and beautiful garden.

Alex. G. Hill & Co.
414 CENTRAL BLDG. PHONE G 5741
EVENINGS, E 7568

COLES, HOWELL & CO., LTD.

OAK BAY

NEAR GOLF LINKS AND SEA AND ON transportation. Practically new stucco residence. Five well-arranged rooms down and two extra bedrooms up. Full cement basement with hot water furnace and garage. This is a particularly well-built house and the first time offered for sale and an exclusive listing. Price is below today's replacement cost ... $6500

SCENIC SEAFRONT

FIRST TIME OFFERED FOR SALE—This delightful residence and 1¼ acres of grounds with extensive seafront commanding unsurpassed views of islands and mountains. There is a large living-room 18 ft. x 30 ft., dining-room, den, breakfast-room, three bedrooms and two bathrooms. Hot water furnace. Cellotex insulation throughout, two-car garage and workshop. Taxes $170. This is an exceptional property on the 4½-mile circle and we are exclusive agents ... $16,000

BEACH DRIVE

COMFORTABLE EIGHT-ROOM family house and well-kept garden overlooking sea. We stress the excellent construction of this house. Copper piping throughout. Large basement with billiard-room, furnace room and laundry. Living-room, glassed-in sunporch, dining-room, den and kitchen and four large bedrooms up ... $5000

CLOSE IN

RECONDITIONED SEVEN-ROOM house with basement and new furnace and large lot. Fireproof roof, light floors. Now vacant, ready to move into. Cash payment $1,500. Price ... $3575

NEAR PARK AND SEA

COMFORTABLE SEVEN-ROOM house, four down and three up. Very pleasant surroundings and outlook, one block from car line. Quick possession from owner. Electric range at valuation. Price ... $3150

COLES, HOWELL & CO., LTD.
638 VIEW STREET PHONE G 1052

LIST IT WITH
Johnston's

Victory Garden In

$1,750 CASH HANDLES SMART four-room bungalow, cottage style, in beautiful setting of two lots, in trees, flowers, shrubs and garden. Everything in apple-pie order and EARLY POSSESSION assured. There's no basement, but it's got a glassed-in sunporch, garage, utility room, wood shelter and chicken house. IN SAANICH, close to Quadra. 6c bus. Listed at ... $2750

GORGE

$2000 — PRACTICALLY NEW three-room stucco, with shower and toilet. Separate garage, wood shelter. Good garden. Owner occupied.

SAANICH

$3800 — Practically new, modern five-room bungalow, with hardwood floors, fireplace, four-piece bath. Garage in good basement. Garden. Owner occupied. Near 6c Douglas Street bus. $2,800 cash handles.

Johnston & Co., Ltd.
1311 Broad Street E 5711, E 5712
The Home of "Homes"

GILLESPIE, HART & CO.
LIMITED

OAK BAY

A charming architect-built house containing living-room, dining-room, den, kitchen, three bedrooms upstairs and two bathrooms, oil automatic hot-water heated, hardwood floors. This house has a beautiful sea view and is in a restricted area and close to the golf links. It is in splendid condition and really attractive. Price ... $9500

TEN MILE POINT

Six-room semi-bungalow, part cement basement and furnace. This is an attractive little place. Well kept, sheltered grounds with seafrontage and beautiful view. Price ... $5500

Five-room stucco bungalow, cement basement and furnace. Beautiful rock gardens and glimpse of the sea from most windows. Possession in two weeks. Price ... $5250

GILLESPIE, HART & CO.
LIMITED
611 Fort Street Phone G 1181

SAANICH
Off Douglas Street

Situated on corner lot near transportation. Eight rooms, five bedrooms. Hot water heating. Two nice lots. Gas laid on. Basement, separate garage, fruit trees, vegetable garden. Owner-occupied. Price, cash ... $3700

FERNWOOD

2115 Seaward Avenue ... $850

Waterfrontage Lots

Craigflower, 50 x 114	$400
Craigflower, 50 x 130	$425
Gorge, 60 x 130	$475

THE B.C. LAND AND INVESTMENT AGENCY, LTD.
Members Victoria Real Estate Exchange
922 Government Street G 4115-6

OAK BAY
SOUTH OF AVENUE

Semi-stucco bungalow, four years old. Entrance hall, large living-room, dining-room, hardwood floors, kitchen, two bedrooms and four-piece bathroom. One bedroom and rumpus room up. Garage in basement, laundry tubs, hot-air furnace. Garden, rock pools and lawns. (Terms) ... $6250

SEA FRONTAGE
4½-MILE CIRCLE

New stucco bungalow. Five large rooms, garage in basement, hot-air furnace. Three acres, with lovely sea view. (Terms) ... $9500

J. H. WHITTOME & CO.
LIMITED
1012 Broad Street, Victoria, B.C.
Telephone E 8017

Randall's

FAIRFIELD

On Linden Avenue, close in, a substantial residence of seven rooms in excellent condition. Modern large living-room with fireplace, hardwood floors, plate glass windows, bright dining-room and sunroom, cosy den all panelled, three large bedrooms, tiled bathroom and separate [illegible] basement. To close an estate ... $4500

QUADRA

Six-room semi-bungalow in splendid condition. Good basement, new furnace. Near transportation. Possession end of May ... $3250

(Call Mr. Smith)

CITY

Near Christian Science Church—Well built bungalow of five large rooms, basement, furnace, fireplace. This home is in first-class shape. Owner owned ... $2500

FAIRFIELD

The best buy today in a six-roomed house in perfect condition; all large rooms with laundry room off kitchen. Rumpus room in basement, furnace, garage, etc. ... $3850

(Call Mr. Robertson)

VICTORIA WEST

Right on Gorge Waters—Six-room bungalow, full basement, furnace, laundry tubs. Full-sized lot, high ground. Anchorage for boats and two large boathouses. Owner promises early possession. Terms arranged at ... $5000

SMITH'S HILL

Six-room bungalow, three bedrooms, basement, furnace, etc. Two fully cultivated lots. Possession assured within thirty days ... $3250

(Call Mr. Tully)

George Randall
1302 DOUGLAS ST. Phone G 8199

Modern Apartment Block

This apartment is very attractive and shows a 12% net return on ... $25,000

Panoramic Sea View

Modern 5-room bungalow with sunroom, Oak Bay. This is exceptionally well built ... $6750

James Bay

An excellent 8-room home on large lot. Seven minutes walk to town ... $4000

Please Ask for MR. RAMSAY

MEHAREY & CO.
LIMITED
622 View E 1187
Real Estate, Insurance, Stocks and Bonds, Notary

$1550

In Gorge district. Clean, cosy little three-room home with front room, bedroom, kitchen, three-piece bathroom, hot and cold water, electric light. Lot 50 x 120. House needs painting outside. Possession within thirty days. Taxes approx. only $13. Should suit elderly couple.

$2800

Good, solidly constructed seven-room home with basement, furnace, ½-acre lot in garden, fruit trees, lawn, etc., chicken house. Rooms of home: Living-room, dining-room, kitchen, four bedrooms and bathroom upstairs. Located three miles from town in Saanich. Consider reduction for all cash.

Saanich Realty
COMPANY
1418 DOUGLAS ST. E 9001
(Just Below Hudson's Bay Co.)
No Sunday Calls, Please

$3250
OAK BAY — MODERN

EASY TERMS — Possession March 1, 1944. Modern stucco bungalow, south of Oak Bay Avenue. Hardwood floors, open fireplace, two bedrooms, four-piece bathroom, Pembroke bath, bright kitchen, large dinette, utility room for fuel and storage. Separate garage. Exceptionally nice garden. Hurry before it is too late!

Arthur E. Haynes
LIMITED
739 FORT STREET PHONE E 2823

Near - Sea - Park
Car - and Withal
QUICK POSSESSION

Seven-roomed family home with three bedrooms, full basement, equipped with furnace and laundry tubs.

House in good repair and on quiet street. Separate garage. ... $3150 Terms

SWINERTON & CO. LTD. Estd. 1886
620 BROUGHTON ST. E 3023
Income Tax Service - Estates, Refunds, Etc.

MONEY TO LOAN

ANY AMOUNT ON FIRST MORTGAGE
Quick Decisions
Any Repayment Plan

BROWN BROS., LIMITED
314 Pemberton Bldg. Phone E 1183

"Dina Cashman"

By KATHLEEN NORRIS

CHAPTER XXXI

"Yet the situation has to be dealt with, doesn't it, Caroline?" Rogers said blandly.

"A boy that age," she said, "faced with a thing like this! He aged. He aged overnight. I never saw anything like it. 'I don't know what to do!' he kept saying."

"He didn't come West, did he?"

"He couldn't." She hesitated, spoke irresolutely. "We've had trouble enough," she continued, "keeping him from being dropped from college, without running any risk of his asking for a leave. Not to come home to this sort of outrageous accusation and scandal!"

"I think we ought to think of Geraldine as well as of Vere, Caroline," the man said. His pudgy hand moved to the papers on his desk.

"Of whom? Oh, of—of her!" Her contemptuous look moved to Dina, moved away. "Certainly we should," she agreed sharply, "but not at a cost of his career, his whole life! During the Christmas holidays, while we were at Palm Springs, we met the Worthingtons—you know the Philadelphia Horsworth Worthingtons; she was Miriam Horsworth. Kathryn, the daughter, goes to Selwyn's in Virginia—well, that's neither here nor there. But she's simply devoted to him, has asked him down for the Easter holidays—all that. It would have been simply ridiculous for him to come West with me now. What was he supposed to have done if he had?"

"He might have married the mother of his child," Rogers answered simply.

"Oh, well!" Caroline Holland said with a sniff. The sniff said plainly, "I don't believe one word of it!" Aloud she said, "Oh, I know you have some letters of his and hers which I've kept. But Orkman says there's not one whit of evidence there. I'm sorry; I'm wretched over the whole thing. But that isn't the way out. We'll have," Vere's mother went on in a lowered, reasonable tone, "to make provision, and you'll have"—she glanced at Dina again—"you'll naturally make whatever arrangements seem good to you. But mind you, Rogers, I don't for one moment assume any responsibility. Neither does Vere's father. 'I'll ship the boy to South America first,' Van said."

"And what did Vere say to that?"

"My heart ached for him. He kept saying, 'I can't believe it. I can't believe it!' And when I was leaving, poor boy—bothered with his studies and worrying about whether he can keep up or not—he said over and over, 'Whatever you say is right. I'll do, mother. I'll do whatever you say!'"

"So that if you said he had better come West and be married, you think he would?"

Mrs. Holland held her head high, looked into space.

"Which of course I wouldn't!" she said firmly.

"You don't think that's his duty?"

"I don't think that would be for the happiness of anyone concerned. Not for yours or his," she said to Dina; "your lives have been completely different; your backgrounds are different. It's too bad, but it can't be helped."

"So that you think the situation had best be left as it is," Rogers said. Mrs. Holland bridled, spoke in an affronted tone.

"Not at all. Although I can understand you want to make me out absolutely hardheaded about it!" she added with a resentful glance. "I think that it has happened before—it is always happening—and the only thing to do is keep it quiet and help out, of course.

"But even if I were convinced that it is actually true," she went on, "which I am not, I would feel that to wreck two lives is worse than—than wrecking one!"

Dina had sat absolutely still during this conversation, her face very pale, her eyes moving from Rogers' face to that of Mrs. Holland, moving solemnly back again. Now suddenly she spoke.

"I—I would try to make Vere a good wife, Mrs. Holland," she said. "If—if I could see him, if I could talk to him——" her voice faltered to silence.

"I'm afraid that's impossible," Vere's mother said decisively. "He's borne enough about it all! And this—I had this telegram this morning, Rogers," she added, taking a folded yellow paper from her bag. "I wasn't going to mention it, but now I think it's only fair to let you know. This was Van's idea, and while what I just said about keeping Vere in school was quite true, he isn't there now at all. They've left, he and young Worthington and a tutor; they sailed this morning."

Rogers took the telegram and read it aloud.

"'Boys off at nine. Worthington family all present at dock to say good-bye. Confident this is best plan. Love to Mimi. Van.'"

"So you see that's that," Caroline said nervously.

"I trust that as far as Vere and I are concerned the matter is settled," Vere's mother added, rising.

"It would seem so. But wait a minute; don't be in any hurry to go, Caroline," Rogers said. "I'm sure you'd be interested in hearing about our plans—mine and Geraldine's."

Caroline after a moment's sharp scrutiny, dropped back into her chair.

"I can't see that they concern me!" she said. But her voice and manner were uneasy.

"But they might interest you," Rogers said politely. "Geraldine and I," he went on with a smile for the girl who looked worn and white, shrinking back in her big chair, "are going to be married."

There was a silence. Dina looked at no one, but the eyes of Caroline and Rogers were fixed on each other.

"What are you talking about!" Caroline presently exclaimed. "I never heard such nonsense!"

"I felt you ought to know," Rogers assured her. She sat down again.

"I don't in the least understand what your objective can be in making such a remark, Rogers." Her tone was steel. But there was still a hint of uneasiness in it.

"I mean that there is to be another Mrs. Holland here very soon," the man said.

"You're joking!" Caroline said breathlessly.

"Not at all. I've been lonely here long enough. We need young blood in the family."

(To Be Continued)

HIGH GORGE—Nearly new five-room stucco bungalow, oak floors in living-room, dining-room, bedroom and hall, well arranged cabinet kitchen; four-piece modern bathroom; full cement basement, copper piping, laundry trays, garage in basement, on beautifully situated deep lot with very nice garden. (Taxes only $30.) Full price (cash) ... $5750

VIEW OF GORGE WATERS—$4,750 secures this nicely planned bungalow of five rooms, oak floors in main rooms, close to bus and car. Immediate possession.

NEAR ESQUIMALT—$1,700 full price for this six-room house and basement, three-piece bathroom. Taxes only $40. $700 cash will handle. Quick possession.

E. E. HEATH
625 Yates Phone E 4041
Night Phones, E 0219 - B 1418

TO WIND UP AN ESTATE

Situated on Admirals Road, Esquimalt. A neat four-roomed bungalow. Living-room, glassed-in sunporch, two bedrooms, three-piece bathroom and large kitchen, all in perfect condition. Large lot, 57 x 155, with garage, woodshed and many mixed fruit trees. The house has been arranged to make two suites if desired. We can give immediate possession, and the price for cash ... $2000

See A. LANCASTER
BROWN BROS., LIMITED
314 Pemberton Bldg. E 1183

IMMEDIATE POSSESSION

Attractive stucco semi-bungalow in good district. Hall, living-room, dining-room and two bedrooms on ground floor. Two bedrooms upstairs. Basement, furnace, laundry, garage. Lot 60 x 150. Moderate taxes. A really good buy at ... $5250

Terms if desired.

BRICK BLOCK

Five suites and five stores. Net revenue over $1,000 per annum. Price ... $7500

WISE & CO., LTD.
109 PEMBERTON BLDG.

BURNSIDE

FIVE ROOMS—Three-piece bathroom, part basement. Furnace, separate garage. Cash ... $2200

FIVE ROOMS — Four-piece bathroom, high basement. Two lots ... $4800

CADBORO BAY

Four rooms, bath, basement ... $1800

Suitable for guest house and tearoom with large parking grounds ... $3500

H. W. MILLER & CO.
1218 Broad Street G 4461

POSSESSION 14 DAYS

Bungalow, six rooms, open fireplace, built-in features, cement basement, two bedrooms, den, living-room, kitchen. All in excellent condition. For quick sale only ... $3200

D. D. McTAVISH
607 Fort Street E 9914

Duncan Teachers Want Substantial Increases

DUNCAN, May 17—At a meeting of the Duncan Consolidated School Board, applications for substantial increases in salary were received from three teachers, M. F. Menkes, H. E. Flood and R. C. Smith. The trustees decided to abide by the recently-instituted salary schedule.

Trustee R. E. Collis was appointed the board's representative on the district farm labor committee.

On the recommendation of the finance committee, additional fire insurance on school buildings, to the amount of $11,400 was placed with the Halifax Insurance Company through their representative, C. W. O'Neill.

How It Started-----

By JEAN NEWTON

"BROWN AS A BERRY"

Credit this one to our flair for alliteration, but for which the phrase would be "Brown as a nut"; for the simile comes to us from the days when the term berry was applied to nuts.

Among the early writers in whose works we find the expression are Chaucer, who used it in "Canterbury Tales," and Sheridan who, in his "School for Scandal," proposes toast to the maid who is "Brown as a Berry."

Offhand, about the only berry we can think of that is brown, and topical, too, is the coffee berry (or is it a bean!), and that does not get chocolaty till it is roasted; but there were many brown "berries" in the day when they were so-called instead of nuts!

(The Bell Syndicate, Inc.)

NEW POLISH ARMY

MOSCOW, May 17 (AP)—Pravda, the Communist Party newspaper, said today that Col. Zigmund Berling will command a new Polish army now being formed in Russia to fight against Germany.

Today, Kirkham's, Blanshard Street, will sell you SHEEN Furniture Polish. •••

Game Seasons Recommended

Await Approval Of Island Body

Awaiting approval by the Affiliated Fish and Game Assiciation of Vancouver Island prior to being submitted to the Game Commission for final ratification, game seasons and bag limits were recommended at last night's meeting of the Victoria Fish and Game Protective Association held at the Chamber of Commerce. Approximately 100 sportsmen were in attendance.

Opening dates were recommended as follows:

Pheasants—To open on Saturday, October 16, the first two days of the season at 12 o'clock noon. Close on Sunday, November 28. Bag limit same as last year.

California Quail—Same as pheasants, with no change in bag limit.

Blue Grouse—Open September 11 and close October 31. Bag limit same as last year.

Willow Grouse—Season to remain same as last year. No change in bag limit.

Deer—Season to open September 11 and close on November 30. Bucks only, bag limit, three.

Bear—Season to remain same as last year. Bag limit unchanged.

The meeting endorsed a letter from the Lower Mainland Fish and Game Association requesting that small arms and sporting ammunition, now frozen, be rationed for use by hunters. The question has received the endorsation of organizations in the Western Provinces and has been brought to the attention of Prime Minister Mackenzie King and Federal members at Ottawa. Release to hunters of the popular gauges, twelve, sixteen and twenty, is requested.

The next meeting of the Island body will be held at the Eagles Hall, Nanaimo, on May 28, when the local delegates will include Ted McConnan, Jack King, George Laird and Reay Meldram.

GRAPHIC GOLF

BY BEST BALL

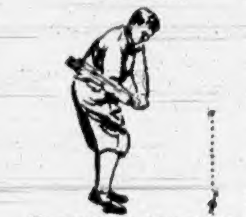

SEND CLUBHEAD THROUGH BALL TO RIGHT OF LINE.

LEARN PROPER BACKSWING FIRST

Bobby Jones once observed that it might be a good thing if beginning golfers were induced to learn the proper start and the correct backswing, before they were ever permitted to hit a ball. For in addition to giving a player a better understanding of the correct backswing mechanics, the player would absorb the fundamentals of a technique necessary to keep the hands from straying outside the line of flight. Correctly made, the top of the backswing should place a golfer in such a position that the right elbow will drop down close to the right side at the start of the downstroke. Jones has done this expertly in the above illustration, the upper part of the right arm is comfortably close to the right side as the club descends. From such a position it is possible to continue the swing in an inside-out arc, the clubhead either striking the ball at such an angle in a modified way or else coming onto it in a straight-ahead-along-the flight manner.

Neglecting the right arm at the beginning of the downswing, leaves it free to move out in front of the body. For awhile this fault is pronounced, at least for a part of the downswing, so that at impact it becomes necessary to draw the clubhead in. This means just the opposite kind of impact, from the outside-in hit. In terms of flight it means a slice, an error most novices in the game have to combat.

(The Bell Syndicate, Inc.)

Vernon Stephens Lost to Squad

ST. LOUIS, May 17 (AP).—Vern Stephens, of St. Louis Browns, the American League's top hitter, fractured the patella in his left knee Sunday sliding into second base and he'll be out of the line-up for six to eight weeks.

Stephens' loss is the topper to a list of woes long enough to give most managers the screaming meemies, but Luke Sewell just sticks another wad of gum in his mouth and says nothing.

In Vern, a rookie sensation last year, he loses a slugger currently pounding the ball at a .368 clip. Also, Don Gutteridge, the other half of his regular double-play combination, is on the bench. The peppery little second baseman is floundering in a slump.

To replace Stephens, Sewell will call on Mark Christman and Floyd Baker. Christman, a right-handed hitter, will go against right-handed pitchers, and Baker, a left-handed batter, will perform against southpaws.

Don Heffner probably will continue at second base a few days, until Sewell feels Gutteridge has overcome his hitting troubles.

The first English printed advertisement is believed to have appeared in 1477.

Little Stories for Bedtime - - -

By THORNTON W. BURGESS

THE ADVENTURES OF DANNY AND NANNY BEGIN

Watch out, Danny! Watch out, Nanny!
Little folks as small as you
Never, never ought to wander
Far from home the way you do.

Timid Nibbler the House Mouse opened his mouth to shriek a warning to Danny and Nanny Meadow Mouse as they scampered across Farmer Brown's barnyard at the very beginning of their long journey back to their old home on the Green Meadows after spending the Winter in Farmer Brown's barn. But timid Nibbler was too frightened to make a sound. There was Black Pussy just coming around the corner of the barn, and though he wanted to warn his two adventurous cousins of their danger, the very sight of Black Pussy took away his voice. It is just that way with some timid people. So all Nibbler could do was to peep out of the door with horror in his eyes and watch what might happen.

Now, never in his whole life had Nibbler dared cross a great open space like that barnyard. His whole life had been spent inside that barn and seldom had he ever ventured more than a few feet from a safe hiding place. When in the dead of night he had scampered swiftly across the barn floor he had felt very brave and bold. But to go out in the open as Danny and Nanny were doing, and in broad daylight at that, was to Nibbler's little mind nothing short of craziness. He had done his very best to get them to give up the idea of that long journey and to stay with him in the barn. But they would go. Danny had laughed at Nibbler's fears. And now, here at the very start, his worst fears were likely to be realized. At least, that is the way it looked to Nibbler.

But Danny and Nanny Meadow Mouse were brought up out under the sky instead of under a roof, and that made all the difference in the world. All their lives they had been used to unexpected dangers, and they were not caught napping now. Danny had seen Black Pussy even before Nibbler had. Also, before he had left the barn, Danny had decided just where he was going. On the other side of the barnyard was a pile of old rails. It was straight for these that Danny way headed. The instant he saw Black Pussy, and that was before she saw him, he squeaked a warning to Nanny Meadow Mouse at his heels. My, how their little, short legs did take them over the ground! Their short, stubby tails were straight out behind, as if they were pointing at Black Pussy as much as to say, "You can't catch us if you try!"

Black Pussy Was Clawing Wildly Under Those Old Rails.

They were not quite halfway across the barnyard when Black Pussy caught sight of them. With a bound she was after them, and how she did run! Nibbler, peeping out from the doorway of the barn, held his breath with horror as he saw that one more jump would bring Black Pussy on Nanny, and perhaps Danny, too, for Nanny was right at Danny's heels. Then, as Black Pussy made that jump, something happened. Yes, sir, something happened. Danny Meadow Mouse hadn't dodged enemies all his life for nothing. Just at the very instant Black Pussy made that spring Danny squeaked a warning to Nanny and dodged to the left while Nanny dodged to the right.

Black Pussy landed between them, her sharp claws clutching nothing at all but the ground. For just an instant she was too surprised to know what to do next. You see, she had been absolutely sure that she would catch at least one of those fat mice. Then, for another instant, she was undecided which one to chase. This was exactly what Danny had counted on. By the time Black Pussy had made up her mind that she would chase Danny both he and Nanny were very near the pile of old rails. Two seconds later, Danny and Nanny were safe and Black Pussy was wildly clawing under those old rails in angry disappointment, while in the doorway of the barn Nibbler was hugging himself in joy and relief.

"Cousin Danny certainly knows how to look out for himself," squeaked Nibbler, as he scurried back to his home in the haymow. "Just the same, I'm glad I didn't go with them."

Next story, "More Adventures."

(Released by The Associated Newspapers)

HEY! SARGE WHERE'S YOUR MINARD'S
SOLDIERS RUB OUT TIRED ACHES
with MINARD'S LINIMENT 35c

Shot Put in Race Victory

Photo Finish Is Needed to Decide

LOUISVILLE, Ky., May 17 (AP).—Mrs. M. Evans' one time marathon champion of the American turf, Shot Put, raced to a stirring victory in the twenty-fifth running of the Kentucky Handicap as the twenty-nine-day Spring racing season at Churchill Downs came to a close.

Only four horses were entered in the race but the $2,500 stakes, provided so close a finish that a photograph was necessary to show Shot Put's slim nose victory over Gailbreath Dienst's Best Seller. Best Seller was 1-2 in the betting.

Shot Put moved from last position to draw alongside Best Seller for a neck-and-neck race to the wire.

Third money went to W. C. Davis' Knightfors, which came in six lengths farther back. The fourth and last contestant, Onemore, was ten lengths farther back.

Shot Put ran the mile and an eighth in 1:56 4-5 and his victory was worth $1,925 to Mrs. Evans.

Sports Snapshots

By CHARLES EDWARDS
Canadian Press Staff Writer

TORONTO, May 17 (CP).—Bill Gaynon, of The Niagara Falls Review, figures the fact Eddie Shore, of Buffalo Bisons, let New York Rangers draft Goalie Gordon Bell is further evidence that Buffalo will enter the National Hockey League next season. Gaynon says Buffalo is "almost a certainty" to enter the major league. He writes:

"If the Bisons were to remain in minor settings, the Bell shift would net the owners but $7,500, while his sale to either the New York club or Chicago Black Hawks which, we understand, was possible following the playing season, would have brought twice that sum.

"Buffalo's general manager is too shrewd to hockey doings to gamble that heavily and those who might be uttering the odd chuckle over Mr. Shore being outfoxed by the intelligent Lester (Patrick) would be well advised to reserve their jollification pending the official notification that both Cleveland and Buffalo will ascend to N.H.L. territory next Autumn."

ONE FOR HIS NOBS

Blame Harry (Calgary Albertan) Scott for this: "Two army officers en route to Gordon Head, B.C., recently are believed to have set a world's endurance record for cribbage. During the trip from Winnipeg to Vancouver and the boat to Victoria they played no less than 382 games of crib. Ten cents a game was the stakes and when they played the last game before leaving the boat, there was only a difference of thirty cents between them. Names of the officers? That's a military secret."

Al Lenard, Hamilton Wildcats backfielder who led the Ontario Rugby Football Union individual scoring last season with fifty-four points, has enlisted in the navy as an ordinary seaman . . . Manager Jack Adams, of the Stanley Cup champions, Detroit Red Wings, says he likes Goalie Johnny Mowers because he is "twice as bad a loser as I am. That's what I like. Give me those bad losers; let the other clubs have the good losers."

Racing Results

CALGARY, May 17 (CP).—Victoria Park race results here today follow:

FIRST RACE—Purse $250, claiming; for three-year-olds and up; about five furlongs:
Sable Gift (M. Griffin) .. $2.65 $3.00 $2.80
Lady Pagen (G. Godley) .. 8.30 4.25
Lasswade (R. Summers) 3.80
Time, 1:01 3-5. Also ran: Squaw Broom, Fine Thing, Lev's Dust, Elk River, Willie Marcus.

SECOND RACE—Purse $250, claiming; for four-year-olds and up; about seven furlongs:
Streamlight (J. Sivewright) .. 16.75 $4.40 $3.70
Bequest (R. Russell) .. 3.90 3.60
Sky Nurse (H. McGahan) 13.35
Time, 1:30 4-5. Also ran: Detained, Doctor Larry, Summer Music, Northern Lad, Bruna Maid.
Daily double, $18.15.

THIRD RACE — Purse $250, claiming; for maiden three-year-olds and up; six and one-half furlongs:
Judge Fay (R. Diaz) .. $27.30 $12.80 $4.20
Flying Chant (J. Hruschak) .. 3.90 2.90
Ascot Gal (V. Bovine) .. 2.70
Time, 1:27 1-5. Also ran: Son O'Mild, Yankee Trader, Joe West, Bet Lomond, Wilson's Hominy.

FOURTH RACE—Purse $250, claiming; for three-year-olds and up; about five furlongs:
Nitrogen (G. L. Smith) .. $3.50 $3.10 $2.35
Sport Coat (D. Schunk) .. 3.15 2.40
Chinook Pride (R. Russell) 6.35
Time, 1:01 1-5. Also ran: Sarworth, Casa Lena, Hi Lady York, Give Up, Amsis.

FIFTH RACE—The Twilight Handicap; purse, $300, for three-year-olds and up; six and one-half furlongs:
Mesmerist (R. Russell) .. $11.80 $5.00 $4.10
Chief Ritchie (R. Diaz) .. 3.75 3.45
Battleford (G. L. Smith) .. 8.35
Time, 1:24 1-5. Also ran: Treeworth, Hi Rythm, Andean, Sandworth.

SIXTH RACE — Purse $250, claiming; for four-year-olds and up; six and one-half furlongs:
Some Do (P. Solomon) .. $9.40 4.15 $2.80
Some Yank (R. Summers) .. 4.15 2.75
Liverpool (H. McGahan) .. 2.50
Time, 1:25 2-5. Also ran: Gallant Toro, Story Teller, Wensleydale, Even Roll.

SEVENTH RACE—Purse $250, claiming; for four-year-olds and up; about seven furlongs:
Torey (G. L. Smith) .. $12.80 $6.55 $4.40
Orangeworth (J. Hruschak) .. 5.40 3.50
Green Turban (R. Russell) .. 4.00
Time, 1:29 3-5. Also ran: Youville, Baron A.A., Son of Broxa, Madam Somers, Star Gayle.
Quinella, $82.85.

BALTIMORE, May 17 (AP).—Chalky Wright, of Los Angeles, former featherweight title claimant, scored a technical knockout over Young Frankie Carto, of Philadelphia, tonight in the eighth round of a scheduled ten-round bout. Wright weighed 130 pounds and Carto 130 1-2.

Hudson's Bay Company.
INCORPORATED 2ND MAY 1670.

Cash and Carry FOOD MARKET

SUGGESTIONS FOR TODAY AND WEDNESDAY

SERVE SOUP OFTEN
It's Nourishing
It's Easy

After a long day's work, there's nothing so cheering for you as soup . . . Thick soup is nourishing, a meal in itself. Soup is very easy to digest, an important point when you are tired. And if you keep a soup pot handy on the stove, soup is as easy to make as A B C.

To make your soup more substantial, add rice, short pieces of macaroni or spaghetti, pearl barley or cracked wheat. Serve soup often, and simplify your job of meal preparation.

VAN CAMP'S TOMATO SOUP
Grand tasting, satisfying and quickly prepared, 10-oz. tins 9c

CORN STARCH, DURHAM. Makes delicious custards and blanc manges quickly and easily; 16-oz. pkt.	10c
PASTRY FLOUR, FETHERLITE. Insures lighter cakes and more tender pastry, 7-lb. paper bag	31c
TOMATO KETCHUP, HEINZ. Rich and smooth with a delightful spicy flavor; 14-oz. bottle	19c
VINEGAR, HEINZ. White or malt; 16½-oz. bottles	13c
CUSTARD POWDER, SAVOY. Serve a delicious custard often, 4-oz. pkts.	9c
BUCKEYE ROLLED OATS. Quick cooking. Manufactured by Quaker Co., 5-lb. paper bag	24c
WHITE SHOE CLEANER, 2-in-1. Cleans all white shoes; large bottles	19c
BRASSO AND SILVO. Cleans and polishes brass and silver; No. 6 size tins	19c
SOAP FLAKES, PRINCESS. Safe for your finest silks and woolens; large pkts.	22c
PALMOLIVE TOILET SOAP. Rich, thick lather for a soft, smooth skin; giant size cakes	2 for 15c

FRUITS
Fresh fruits are a "must" in your daily menus. Serve the juice or sliced in salads

ORANGES, FLORIDA. Size 250's, doz.	36c
Size 216's, doz.	39c
Size 176's, doz.	49c
GRAPEFRUIT. Large size, full of juice.	3 for 25c 2 for 25c

APPLES

WINESAP	3 lbs. 33c
NEWTOWNS	3 lbs. 29c

CARRY AND SAVE

Sports Roundup

By HUGH FULLERTON, JR.
Associated Press Sports Writer

NEW YORK, May 17 (AP).—Pennsylvania recently passed a law permitting kids of sixteen to compete in amateur boxing tournaments . . . That doesn't mean so much, because plenty of sixteen-year-olds have borrowed birth certificates from older pals to get an early start . . . But Judge Eugene C. Bonniewell and Ralph Marlow, A.A.U. men who backed the bill, are working on a plan to enlist high school support and to create a special class for the younger novices, so they may even have some real amateurs in their amateur tournaments.

MORE KID STUFF

The Western Golf Association, working on a plan to make caddying more attractive to boys and their parents, suggests that clubs put in victory garden programmes, supervised physical training, commando drills and instruction in other useful tasks and crafts besides lugging golf clubs . . . We might add one more lesson, valuable to bag toters in later life—when and how to keep one's trap shut.

Friday's Beau Jack-Bob Montgomery tussle will be the first title fight of the year in Madison Square Garden, which has had at least two championship scraps before May for the last five seasons.

When his Birmingham Barons were playing at New Orleans recently Manager Paul Florence promised the players a steak dinner if they won a double-header . . . After they broke even, someone asked him where he would have got the steaks . . . "By golly, I never thought of that," gasped Paul. "I really would have been on the spot if we'd won both."

In 1819 a sperm whale attacked and sunk a three-masted ship in the Pacific.

THE— BAY
Phone E 7111

With the Aid of Vogue Patterns
I Make It Myself
And So My Entire Summer Wardrobe Is Perfect for Me . . .

BECAUSE I WANT PERFECT FIT COMBINED WITH FLATTERING STYLES AND BECOMING COLORS

"I make my own . . . because I want a wardrobe that fills my present-day needs to the letter . . . in type and style . . . which fits my figure perfectly . . . and is in my most becoming colors! And, of course, I find the double-duty fabrics my value-demanding budget calls for at The Bay's Fabric Centre, where quality costs no more!

VOGUE 9702 50c

VOGUE PATTERN 9702	.50
For size 16, 3¼ yards cotton sheer at 59c yard	1.92
TOTAL	$2.42

Filmy Cotton Sheers

VOGUE 9718 40c

Vogue says "Pretty up in cotton."

36 Inches Wide. Per Yard 59c

As fine and dainty as mist . . . and just as cool for Summer blouses, lingerie and kiddies' "Sunday bests." Imported flock designs on crisp cotton sheers and dimities that are guaranteed fast to washing. They're pretty, too, for dainty boudoir curtains. Pastel shades and white, with contrasting flock dots.

A GOOD SELECTION OF BETTER DESIGNS IN CRISP, EVER-FRESH COTTONS

Trim and cool cottons . . . perfect for living in all Summer long . . . and each one a success for beach togs, gay bathing suits, youthful shirtwaists, peasant skirts. Large, bold patterns in unusual designs. Per yard 79c

VOGUE SAYS "NEAT DOTS THAT NO ONE TIRES OF" . . .

And you'll agree when you discover the unwilting freshness of these cool rayon spuns, in a wide assortment of Summer colors. Coin size and smaller polkas, that will subtract inches from your figure; 38 inches wide. Per yard 79c

PICK UP YOUR NEEDLE AND START SEWING FOR SUMMER

Your wardrobe this Summer will consist of dutiful clothes that are both serviceable and colorful, and should include at least one gay floral or border print. These are spun rayons, in the youthful colors you will want for dresses and blouses; 38 inches wide. Per yard 98c

FASHION-FRESH DESIGNS IN COLORS FOR LARGER FIGURES

Frosty-finished rayons, in the soft, muted colors that were meant especially to look trim on larger figures. Good looking conventional and floral designs in blending shades; 38 inches wide, for convenient cutting. Per yard 1.19

VOGUE 9711 75c

Vogue says: "Prints for interest, color, adaptability."

STRIKING TONES OF BLUE, VIOLET . . . IN FINE CREPES

Beautiful color blendings make these softly draping crepes outstanding for all Summer long. You'll find them easy to make up, too, as they look best in a very simple style. 38 inches wide. Per yard 1.69

GLAMOROUS PRINTS IN HIGH COLORS

that you will admire for their beautiful Paisley-type patterns, and fine, soft finish. Brilliant hues of blue, red, green, gold, etc. Crepes, taffeta ginghams in 38-inch width. Per yard 2.39

Piece Goods, Street Floor at THE BAY

Professional Touches . . .

Give smartness to the things you make . . . know the importance of the right buttons, trimmings and other "findings" in giving smartness to a garment! Select them with very special care from our Notions Department.

RIBBON—Grosgrain in plain and novelty finish. All widths and colors . . . for hat trimmings, belts, hats, bows, collar and cuff sets, etc. Per yard, 15c, 20c, 25c, 30c and 40c

ROMAN STRIPES IN RIBBON—Various widths. Per yard, 19c, 25c, 35c and 75c

NOVELTY BRAIDS for good-looking dress trimmings—2 yds. 15c, 3 yds. 10c, yd. 20c, yd. 25c and 2 yds. 25c

BUTTONS—The largest selection of all types of buttons available . . . Plastics, wood, crystal, ranging in price from, a dozen, 10c to $1.20

Notions, Street Floor at THE BAY

VOGUE SAYS:
SEWING REAPS PERSONAL REWARDS

Store Hours, 9 a.m. to 5 p.m.; Wednesday, 9 a.m. to 12 Noon

Hudson's Bay Company.
INCORPORATED 2ND MAY 1670.

June and July Issue of Vogue Pattern Book 40c
Now on Sale at Our Pattern Counter